



ANNUAL REPORT
2012

TABLE OF CONTENTS

Chairman's Report	3-4
Chief Executive Officer's Report	5-6
Members	7-10
Board Members	11
Staff Members	11
Life Members	11
Representatives	12
State Teams	13-15
Coaching and Development	16-19
Results	20
Events	21-37
Country Committee	38-40
Referees	41
Technical Officials	42-45
Technical and Operations	46-47
Commercial and Marketing	48-50
IT and Registration	51-55
Member Protection and Risk Management	56
Audit	56
Member's Report	57-69
Other Categories' Report	70-80
2012 Financials	81-107
Acknowledgements	108

CHAIRMAN'S REPORT

The year of 2012 has been a difficult year for many people involved with BNSW; however BNSW and our members can be proud of achieving successful outcomes in 2012.

The year started with a disappointment with the previous chairman Dr Adrian Hurley resigning due to health reasons and family commitments. Adrian's leadership and guidance in the establishment of an independent BNSW Board and the focus on growing the game has positioned BNSW well for the future.

The highlight of the year for basketball was the London Olympics and the honour that Lauren Jackson had for the sport and herself being the flag bearer for the Opening Ceremony. Congratulations Lauren.

On the financial front BNSW has operated soundly in 2012. The consolidated profit for the year was \$163,400. Our business ventures were profitable and continued to provide additional income to BNSW over the year. Looking forward, we have achieved the outcome of limiting registration fee increases to CPI while our costs are increasing at rates above this.

At grass roots we have seen more people playing the sport and many local Associations needing additional facilities to further grow the sport. The need for additional facilities at a reasonable cost is paramount for the future of the sport and there needs to be stronger and more positive engagement with all levels of government that reflect the need of basketball.

In 2012 BNSW recorded a 9.94 % increase in registrations. This increase is the biggest percentage increase in 18 years. Congratulations to our members who grew their membership. There were two current incentives offered to Associations, the discount for early payment and the payment in arrears (based on June). In addition during 2012 only "Learn to Play" registration was either rebated or free. It is extremely important that all Associations ensure all members are registered for insurance purposes and to allow the sport to demonstrate to government the growth that is being achieved. In 2013 BNSW announced further incentives to local Associations for growth in registrations.

With the assistance of BA/ASC, BNSW has engaged in assisting local Associations with Learn to Play activities. During the last six months of 2012, BNSW visited 60 Associations and assisted with their programmes with exposure to 2000 new participants. This program will continue during 2013.

The development of the sport continues with coaching and refereeing programmes being conducted during the year. The number of referee courses/referee coach courses conducted during the year was 29, with 16 additional Association visits for referee coaching. A number of referees received State Grading accreditation during the 2011/2012 state accreditation programme. The number of coaching courses conducted during the year was 17 with the number of coaches accredited being 340.

A new initiative in the country areas to coach and develop players was an outstanding success. This new programme will assist to broaden the base and provide pathway to the elite BNSW programmes. This programme attracted 938 players and 98 coaches in 2012, and will continue in 2013.

The continued development of players, coaches, referees and administrators at the local level is paramount and local Associations should ensure they actively undertake this task.

The elite programme was successful with the development of 1000 players in the elite programs during the year. The development involved individual skills training, camps and tours. The results for BNSW representative teams were:

Under 20 Men - BRONZE
Under 18 Metro Girls - GOLD
Under 18 Metro Boys - GOLD
Under 16 Metro Girls - BRONZE.

Congratulations to the following BNSW members who were selected to represent Australia.

Oceania U19 Men World Qualifying Series Final Team

Emmett Naar, Jack Lopez, Michael Rowley, Dougal Weir, Fabijan Krslovic, Gerard Martin, Nicholas Duncan, Mirko Djeric

Oceania U19 Women World Qualifying Series Final Team

Casey Samuels, Maddison Penn, Brian Kentwell

World U17 Men World Championship Final Team (Silver Medal)

Nicholas Duncan, Fabijan Krslovic, Gerard Martin, Mirko Djeric

World U17 Women World Championship Final Team (5th Position)

Vanessa Panousis

CHAIRMAN'S REPORT

BNSW referees achieved great results. BNSW sent 30 officials to various Australian National Junior Championships, of these – 16 received gold medal games, 11 received bronze medal games, with the remainder representing BNSW very successfully. The national leagues saw, 16 BNSW officials on the panel, with a BNSW official, officiating the NBL grand final series, as well as BNSW officials officiating the WNBL semi finals series. Internationally BNSW had 6 officials represent Australia at various international and FIBA events.

The competitions conducted by BNSW has grown with 13 competitions and 753 teams competing during 2012. Following the competition review in 2011/12 a new premier league was introduced this year and this has been quite successful. During 2013 BNSW plan to commence 3 on 3 championships.

A review of the metropolitan league commenced in 2012 and is continuing in 2013. BNSW Board Member Val Mann is to be thanked for her efforts in this area.

There have been a number of issues this year that have involved legal matter and particular BNSW needs to be appreciative of David Reid for his contribution and efforts in improving governance in our sport.

BNSW would like to thank Tamworth Basketball Association for hosting an Australian Junior Basketball event. The conduct of the Championship was very successful.

As we look forward to 2013, we will have BNSW 75th Anniversary and the second Hall of Fame Dinner.

All the members of BNSW need to work together to achieve growth and continued success for our great sport of basketball.

The staff of BNSW need to be congratulated on the successful year.

Finally I would like to thank all fellow Board Members at BNSW for their support and effort during the year.

Paul Beale
Chairperson BNSW

CHIEF EXECUTIVE OFFICER'S REPORT

2012 was a very unusual year for the Australian economy. Whilst some sectors boomed ahead (e.g. mining) others slowed right down (e.g. retail) leading to the phrase a "multi-speed economy". For Basketball, we too seem to be experiencing a "two speed" economy, with activity fairly flat in our country areas but a little more active in Metro. Fortunately NSW unemployment was reducing during the year and is tipped to continue to reduce in 2013, which should be a great help for our sport.

Given the above circumstances, BNSW continued with all its intended cost cutting measures.

From a financial perspective, BNSW reported a profit of \$163,400. This was a very pleasing result with most of our Departments and all affiliates contributing. Most pleasing of all was the increases in revenue that resulted from increased membership registrations which were up by 9.94% in the 2012 year.

It will interest all of you to read these quick facts below because it could also be used when you are trying to attract funding from your local councils or local sponsors:

General

- Basketball is the **number two sport globally with 213 countries participating** in basketball internationally and with **over 450 million players regularly playing the game.**
- A global study conducted by Roper Starch Worldwide based on 35,000 interviews, showed that **11% of the world plays basketball.**
- The most recent Sweeney Sports research in Australia shows that **one in three Australians have an interest in basketball.**
- Basketball is played by approximately **one million** men and women, boys and girls throughout Australia.

Participation

- Basketball is played by approximately **one million** men and women, boys and girls throughout Australia:
 - **1,015,000 grassroots participants**
 - **625,000 participants 15 years and over; and**
 - **390,000 participants under 15 years**
- Basketball is the **2nd highest team participation sport in Australia.**
- 9% of Australians aged between 5 and 75 years currently play basketball.
- 42% of participants play basketball weekly.
- 25% of Australians have participated in basketball during their life.
- 5% of Australians provide volunteer support to basketball.
- 27% of Australians consider themselves fans of basketball – while 8% consider themselves 'fanatics'.
- 42,000 primary aged children participate in the *Federal Government's Active After Schools* basketball program – the **3rd highest participated sports program.**

Children's Participation

- The latest sports participation data from the Australian Bureau of Statistics – released in October 2012 – shows **basketball has defied the national trend and continued to grow its already strong participation base among children.**
- **Since the 2006 version** of the ABS study, basketball participation among children has **grown by almost 44,000 children – that's 25% in six years.**
- That growth is even more remarkable when you consider that the same ABS study found nearly all other major participation sports – including cricket, swimming, netball, tennis and Australian Rules Football – suffered a decline in participation levels within the same timeframe.
- Basketball has always been one of Australia's strongest participation sports – and the latest ABS data cements that.

National Teams

- **Australia is currently ranked as the 4th best basketball nation in the world out of 213 nations with international Basketball Federations.**
- **This is an improvement on the 2011 5th place ranking and reflects our success at all 2012 FIBA and FIBA Zones Championships.**
- The Women's National Basketball Team – **The Opals** – is ranked **second** in the world by FIBA.
- The Men's National Basketball Team – **the Boomers** – is ranked **tenth** in the world by FIBA.
- The Women's National Wheelchair Basketball Team – **the Gliders** – is ranked **second** in the world by the international Wheelchair Basketball Federation (IWBF).
- The Men's National Wheelchair Basketball Team – **the Rollers** – is ranked **second** in the world by the IWBF.
- The Men's Under 17 team won silver at the 2012 World Championships, while the Women's Under 17 team finished 5th.

CHIEF EXECUTIVE OFFICER'S REPORT

No School No Play

- Between 2010 and 2012, there were **5 different NSNP programs running in Australia** – 3 of those funded by the Federal Government's Department of Education, Employment and Workplace Relations.
- There were more than **30 schools involved across Australia** – including **750 students** from years 7 to 10.
- Approximately 300 of those students were Indigenous – roughly 40%.
- **In 2011:**
 - **80% of students improved their engagement at school.**
 - **90% improved their number of days attended at school.**
 - One school in particular in Coffs Harbour went from an average of 50% attendance in term 1 to 91% in term 2.
- **In 2012:**
 - **Overall, 70% of students involved improved their attendance and engagement.**
 - In the Western Sydney program, all schools are above 60% attendance compared to 40-45 before the program.

Active After School Communities Program

- The Australian Government's *Active After-School Communities* (AASC) program is a national initiative providing primary school children with access to free sport and other structured physical activity programs in the after-school time slot of 3:00pm to 5:30pm.
- In 2011 there were:
 - **More than 42,000 children who participated in basketball;**
 - **More than 1,585 schools participated in the program;**
 - More than **30%** of these programs were delivered by national, state, and regional Basketball Association's and clubs; and
 - More than **1,250 community coaches** delivered basketball programs.

Social Media During the Olympics

According to research conducted by Burson Marsteller during the 2012 London Olympic Games between 27 July 2012 and 13 August 2012:

- There were more than 500,000 conversations on the Olympic over the games period.
 - 56% of participants were male
 - 44% of participants were female
- 1 in 4 conversations originated in Sydney
- 4 in 5 conversations took place on Twitter
- The most discussed Aussie athletes were:
 1. Sally Pearson
 2. Lauren Jackson
 3. James Magnussen
- The most discussed sports were:
 1. Swimming – 30%
 2. Basketball – 16%
 3. Rowing – 12.5%

2013 will again be challenging for all of us, whether we are administrators, referees, players, coaches, scoretable officials, etc. There will be hurdles, road blocks and other barriers to success. But in those moments where we are being tested I ask us all to remember the words of Michael Jordan who said "I've missed more than 9000 shots in my career. I've lost almost 300 games. 26 times I was trusted to make the winning shot, and missed. I've failed over and over and over again in my life. And that is why I succeed".

I wish you all the very best for your upcoming 2013 season.

Daniel Martinez
Chief Executive Officer

MEMBERS

Albury Basketball Association



Contact: Lorraine Duncan
Address: PO Box 410, LAVINGTON NSW 2641
Ph: 6041 4744 **Fax:** 6021 4033
Website: www.alburybasketball.sportingpulse.net
Email: basketball@biteit.com.au

Armidale Basketball Association

Contact: Judy Monaghan
Address: The Den Butler St Armidale NSW
Ph: 0417 622 859
Email: armball@bigpond.com

Ballina Basketball Association

Contact: Eva Ramsey
Address: PO Box 56
Ph: 66 874 346
Email: p.eramsey@smartchat.com.au

Bankstown Basketball Association



Contact: Alex Bacic
Address: PO Box CP 134, CONDELL PARK NSW 2200
Ph: 9707 1866 **Fax:** 9709 5812
Website: www.bankstownbasketball.com.au
Email: alex@bankstownbasketball.com.au

Batemans Bay Basketball Association

Contact: Kylie Armstrong
Address: PO Box 556, BATEMANS BAY NSW 2536
Ph: 4471 7789
Website: www.batemansbay.basketball.net.au
Email: kyliearmstrong2@bigpond.net.au

Bathurst Basketball Association



Contact: Donna O'Keeffe
Address: PO Box 47, BATHURST NSW 2795
Ph: 6332 2888 **Fax:** 6332 2860
Website: www.bathurstindoorsports.com.au
Email: bissecretary@internode.on.net

Bellinger Valley Basketball Association

Contact: Jenny Howarth
Address: PO Box 214, URUNGA NSW 2455
Ph: 6655 4712
Email: bellingerbasketball@gmail.com

Blacktown West Basketball Association

Contact: Michael Spiteri
Address: PO Box 213, MT DRUITT NSW 2770
Ph: 9675 2362 **Fax:** 9832 3471
Email: info@kbs.org.au

Blue Mountains Basketball Association



Contact: Andrew Frater
Address: PO Box 222, KATOOMBA NSW 2780
Ph: 4780 5156 **Fax:** 4782 7474
Website: www.bmbbasketball.com.au

Central Coast Basketball Association



Contact: Secretary
Address: PO Box 9035, WYOMING NSW 2250
Ph: 4328 2288 **Fax:** 4328 1888
Website: www.ccy.com.au
Email: email@ccyc.com.au

Cessnock Basketball Association

Contact: Michelle Scott
Address: PO Box 255, Cessnock, NSW 2325
Ph: 4991 1656 **Fax:** 4990 5631
Email: cessnock.cobras@bigpond.com

City of Sydney Basketball Association



Contact: James Lane
Address: PO Box 231, ALEXANDRIA NSW 1435
Ph: 9699 3822 **Fax:** 9318 1410
Website: www.sydneymbasketball.com.au
Email: manager@sydneybasketball.com.au

Coffs Harbour Basketball Association



Contact: Carlee Hardaker
Address: PO Box 1947, COFFS HARBOUR NSW 2450
Ph: 6651 1452 **Fax:** 6651 4047
Website: www.coffsharbourbasketball.com.au
Email: competitions@coffsharbourbasketball.com.au

Cooma Basketball Association

Contact: Lorraine Thomas
Address: PO Box 632, COOMA NSW 2630
Ph: 6450 1764

Cootamundra Basketball Association

Contact: Helen Axsentieff
Address: PO Box 199, Cootamundra NSW 2590
Ph: 69 402 230
Email: sportsstadium@cootamundra.nsw.gov.au

Denman Basketball Association

Contact: Vanessa Whitten
Address: PO Box 49, DENMAN NSW 2328
Ph: 6547 3668

Dubbo Basketball Association

Contact: Cherie Forrester
Address: PO Box 4225, EAST DUBBO NSW 2830
Ph: 6882 7766 **Fax:** 6882 5912
Email: dubbobasketball@gmail.com

Gilgandra Basketball Association

Contact: Judy Quayle
Address: PO Box 208, GILGANDRA NSW 2827
Ph: 6847 2987

Glebe Basketball Association

Contact: Rob Murphy
Address: PO Box 2, GLEBE NSW 2037
Ph: 0415 807 575 **Fax:** 9560 8841
Website: www.gbaonline.com.au
Email: robmurphy_gba@hotmail.com

Gloucester Basketball Association

Contact: Damien Trinder
Address: PO Box 310, GLOUCESTER NSW 2422
Ph: 0407 016 312
Email: gloucesterbasketball2422@gmail.com

MEMBERS

Gosford City Basketball Association



Contact: Chris Ohlback
Address: PO Box 395, TERRIGAL NSW 2260
Ph: 4385 3577 **Fax:** 4385 3804
Website: www.gosford.basketball.net.au
Email: info@gcbss.com.au

Goulburn Basketball Association



Contact: Adam Harris-Byron
Address: PO Box 49, GOULBURN NSW 2580
Ph: 4821 3363
Website: www.goulburnbearsbasketball.yolasite.com
Email: goulburnbasketball@goulburnbasketball.com.au

Grafton Basketball Association

Contact: Sarah Baker
Address: PO Box 80, GRAFTON NSW 2460
Ph: 6643 1188 **Fax:** 6643 1155
Website: www.grafton.basketball.net.au
Email: graftonsportscentre@bigpond.com

Griffith Basketball Association

Contact: Lou Testoni
Address: PO Box 1393, GRIFFITH NSW 2680
Ph: 6962 5353 **Fax:** 6962 2116
Website: www.griffith.basketball.net.au
Email: griffbasketball@bigpond.com

Hawkesbury Basketball Association



Contact: Rosalie Laing
Address: PO Box 5537, SOUTH WINDSOR NSW 2756
Ph: 4587 8105 **Fax:** 4587 8158
Website: www.hawkesburybasketball.com
Email: hdba@bigpond.net.au

Hillston Basketball Association

Contact: Louise Fisk
Address: PO Box 128, Hillston NSW 2675
Ph: 6967 2786

Hills Basketball Association



Contact: Steve Burke
Address: PO Box 6426, BAULKHAM HILLS BC NSW 2153
Ph: 9894 8944 **Fax:** 9894 8127
Website: www.hillshornets.com.au
Email: info@hillshornets.com

Hornsby Ku-ring-gai Basketball Association



Contact: Vicki Dean
Address: PO BOX 397, HORNSBY NSW 2077
Ph: 9980 6255 **Fax:** 9980 6277
Website: www.hornsbyspiders.com.au
Email: info@hornsbyspiders.com.au

Illawarra Basketball Association



Contact: Kevin Marsh
Address: PO BOX 7141, GWYNNEVILLE NSW 2500
Ph: 4225 9999 **Fax:** 4226 3596
Website: www.snakepit.com.au
Email: admin@snakepit.com.au

Inverell Basketball Association

Contact: Jenny Turner
Address: PO Box 201, INVERELL NSW 2360
Ph: 6722 5709 **Fax:** 6722 4095

Kempsey Basketball Association

Contact: Ruth Waite
Address: PO Box 476, WEST KEMPSEY NSW 2440
Ph: 6566 5015

Kiama Basketball Association

Contact: Amanda Simon
Address: PO Box 501, KIAMA NSW 2533
Ph: 4232 1877

Leeton Basketball Association

Contact: Ian Hardie
Address: PO Box 389, LEETON NSW 2705
Ph: 6953 3742

Lismore Basketball Association

Contact: Louise Amey
Address: PO Box 454, LISMORE NSW 2480
Ph: 6621 6647 **Fax:** 6621 6647
Website: www.lismore.basketball.net.au
Email: lismorebasketball@bigpond.com

Lithgow Basketball Association

Contact: Margaret Slaven
Ph: 6353 1464 **Fax:** 6353 1464
Email: lazersbasketball@bigpond.com

Liverpool Basketball Association



Contact: Scott Frater
Address: PO Box 51, CASULA NSW 2170
Ph: 9601 7951 **Fax:** 9601 0153
Website: www.liverpool.basketball.net.au
Email: myspartans@optusnet.com.au

Maitland Basketball Association



Contact: Chris Heath
Address: 10 Bent St, MAITLAND NSW 2320
Ph: 4934 3503 **Fax:** 4934 3650
Website: www.maitland.basketball.net.au
Email: chrish@maitland.basketball.net.au

Manly Basketball Association



Contact: Janet Bilton
Address: PO BOX 396, NARRABEEN NSW 2101
Ph: 9913 3622 **Fax:** 9913 3644
Website: www.manlybasketball.com.au
Email: mwba@manlybasketball.com.au

Merimbula Basketball Association

Contact: Joan Pattie
Ph: 6495 3221
Website: www.merimbulabasketball.com
Email: admin@merimbulabasketball.com

MEMBERS

Milton Ulladulla Basketball Association

Contact: Bruce Hughes
Address: PO BOX 138, MILTON NSW 2538
Ph: 4455 1575 Fax: 4454 3625
Email: milton.ulladulla.basketball@gmail.com

Moruya Basketball Association

Contact: Rhiannon Sheppard
Address: PO Box 24, MORUYA NSW 2065
Ph: 4474 2065 Fax: 4474 2065
Website: www.moruya.basketball.net.au
Email: moruyabasketball@southernphone.com.au

Moss Vale Basketball Association



Contact: Margaret Beaumont (Secretary)
Address: PO BOX 76, MOSS VALE NSW 2577
Ph: 4868 1569 Fax: 4868 1569
Website: www.mossvale.basketball.net.au
Email: mvbbal@bigpond.com

Mudgee Basketball Association

Contact: Geoff Robinson
Address: PO BOX 167, MUDGEES NSW 2850
Ph: 6372 1367 Fax: 6372 6536
Website: www.mudgeebasketball.sportingpulse.net
Email: wollbah@blumaxx.xom.au

Murwillumbah Basketball Association

Contact: Jenny Land
Address: PO Box 1329, MURWILLUMBAH NSW 2484
Ph: 6672 6099
Email: mbahbasketball@gmail.com

Narrandera Basketball Association

Contact: Lee Longford
Address: PO Box 502, NARRANDERA NSW 2700
Ph: 6959 1150
Email: narranderabasketball@live.com.au

Newcastle Basketball Association



Contact: Ivan Spyrdz
Address: PO BOX 173, BROADMEADOW NSW 2292
Ph: 4961 3185 Fax: 4961 6825
Website: www.newcastlebasketball.com.au
Email: admin@newcastlebasketball.com.au

Northern Suburbs Basketball Association



Contact: Michael Haynes
Address: PO BOX 1285, CROWS NEST NSW 1585
Ph: 9906 7877 Fax: 9906 3339
Website: www.nsba.com.au
Email: nsba@nsba.com.au

Ocean Shores Basketball Association

Contact: Daniel Prokop
Address: PO Box 37, OCEAN SHORES NSW 2483
Ph: 6680 5872
Email: dprokop@ozemail.com.au

Orange Basketball Association

Address: PO Box 9293, ORANGE NSW 2800
Ph: 6360 1838 Fax: 6362 4331
Email: orange.basketball@hotmail.com

Parramatta Basketball Association

Contact: Dawn Burke
Address: PO Box 415, LIDCOMBE NSW 1825
Ph: 9646 5343 Fax: 9649 1858
Website: www.parramatta.basketball.net.au
Email: parramattabbal@iinet.net.au

Penrith District Basketball Association



Contact: Leonie Moore
Address: PO BOX 8047, WERRINGTON COUNTY NSW 2277
Ph: 4731 3252 Fax: 4731 2547
Website: www.penrithbasketball.net
Email: penrithbasketball@people.net.au

Port Macquarie Basketball Association



Contact: Jennifer Pike (Secretary)
Address: PO Box 473, PORT MACQUARIE NSW 2444
Ph: 6583 2501 Fax: 6583 2541
Website: www.portmacquarie.basketball.net.au
Email: portmacquariebasketball@hotmail.com

Queanbeyan Basketball Association

Contact: Jan Browne
Address: PO Box 800, QUEANBEYAN NSW 2620
Ph: 6297 5497
Email: j.browne@mcnamee.com.au

Quirindi Basketball Association

Contact: Terry Beresford
Address: PO Box 199, QUIRINDI NSW 2343
Ph: 6746 1177 Fax: 6746 1623
Email: quirindibasketballassociation@gmail.com

Scone Basketball Association

Contact: Robyn Adams
Address: PO Box 81, SCONE NSW 2337
Website: www.sconebasketball.sportingpulse.net
Email: radams@upperhunter.nsw.gov.au

Shoalhaven Basketball Association



Contact: Secretary
Address: PO BOX 2021, BOMADERRY NSW 2541
Ph: 4421 3800 Fax: 4421 0917
Website: www.shoalhaven.basketball.net.au
Email: shoalbasket@shoalhaven.net.au

Springwood Basketball Association



Contact: Sonya Starmans
Address: PO Box 264, BLAXLAND NSW 2774
Ph: 4739 8999 Fax: 4739 8444
Website: www.scorchers.com.au
Email: sonya.starmans@scorchers.com.au

MEMBERS

St George Basketball Association



Contact: Valerie Stoddart
Address: PO Box 32, PEAKHURST LPO NSW 2210
Ph: 9547 3290 **Fax:** 9547 3291
Website: www.stgeorge.basketball.net.au
Email: stgeorgebball@bigpond.com

Sutherland Basketball Association



Contact: Julie Doyon
Address: PO Box 55, SUTHERLAND NSW 1499
Ph: 9542 1999 **Fax:** 9521 5696
Website: www.sutherland.basketball.net.au
Email: info@sutherlandbasketball.net.au

Tamworth Basketball Association



Contact: Peter McDonald (Administrator)
Address: PO Box 5023, SOUTH TAMWORTH NSW 2340
Ph: 6762 2986 **Fax:** 6762 2757
Website: www.tamworthbasketball.com
Email: tamworthbasketball@bigpond.com

Temora Basketball Association

Contact: Colleen Cartwright
Address: PO Box 249, TEMORA NSW 2666
Ph: 6978 0238
Email: temora.basketball@gmail.com

Tuggerah Lakes Basketball Association



Contact: Lesley Butler
Address: PO Box 4012, BAY VILLAGE NSW 2261
Ph: 4334 2690 **Fax:** 8212 8972
Website: www.tlba.org.au
Email: admin@tlba.org.au

Tumut Basketball Association

Contact: Debbie Webb
Address: PO Box 307, Tumut NSW 2720
Ph: 6947 9550
Email: debbie26968@inet.net.au

Wagga Basketball Association



Contact: Amanda Norman
Address: PO Box 2179, WAGGA WAGGA NSW 2650
Ph: 6921 5828 **Fax:** 6921 5828
Website: www.wagga.basketball.net.au
Email: info@basketballwagga.net.au

Walcha Basketball Association

Contact: Amanda Scott
Address: PO Box 175, Walcha NSW 2354
Ph: 6777 5955
Email: shadiacres@hotmail.com

West Wyalong Basketball Association

Contact: Paul Martensz
Address: PO Box 363, WEST WYALONG NSW 2671
Ph: 6972 2700 **Fax:** 6972 3873
Email: paul_martensz@yahoo.com

Wollondilly Basketball Association

Contact: Vicky Farrell
Address: PO Box 213, PICTON NSW 2571
Ph: 4681 0001
Email: mad_duck78@yahoo.com.au

Young Basketball Association

Contact: Debbie Oliver
Address: PO Box 291, YOUNG NSW 2594
Ph: 0408 699 287
Email: basketballyoung@gmail.com

BOARD MEMBERS

Chairman

Dr. Adrian Hurley OAM (Ceased – 6th May 2012)
Paul Beale (Appointed 2012)

Directors

John Davidson
Val Mann
Leanne Maxwell (Ceased 2012)
Bruce McKay
David Reid

STAFF MEMBERS

Chief Executive Officer

Daniel Martinez

Company Secretary

John Martin

BNSW Operations Division

General Manager Operations

Kim Murphy

Manager Coach / Player Education

Robbie Cadee

NITP Head Coach

Mark Watkins

Development Officer

Sam Gruggen

Development & Participation Coordinator

Scott Balsar

Senior Manager Referees & Technical Officials

Debbie Keirs

Referee & Scoretable Development Officer

Michelle Nicholas

Events & Referee Admin Coordinator

Michelle Smith

Events Manager

Christie Graham

Events Coordinator

Ben Moffiitt

BNSW Administrative Division

General Manager Administration

Kim Murphy

Personal Assistant

Elise Sullivan

Coaching and Accounts Administrator

Claire Petterson

IT & Registration Manager

Tom Moore

Financial Controller

Graeme Reid (Consultant)

Finance Assistant

Robyn Farrow (Consultant)

BNSW Business Division

General Manager Business & Strategic Administration

Bob Sim

Marketing & Communications Manager

Daniel Laus

LIFE MEMBERS

Mr. E. L. Callaway (1954-1983)

Mr. J. D. Small OAM (1958-1992)

Miss L. W. Molloy (1960-1973)

Mr. W. G. Young (1960-1974)

Mr. G. W. Francis (1964 - 2000)

Mr. R. S. Luke OBE (1964-1989)

Mr. M. E. Emms (1968 –2003)

Mr. A. M. Ramsay MBE (1972 -)

Mr. S. J. Taylor OAM (1972 -)

Mr. R. A. Elphinston (1978 -)

Mr. R. E. Staunton OAM (1978-1990)

Mrs. P. Willmette OAM (1980 -)

Mr. N. T. McNevin (1981 - 1998)

Mr. K. B. Fenton (1982 - 2011)

Mr. P. J. Yeend (1982 -)

Mr. J. F. Martin (1985 -)

Dr. J. Raschke OAM (1985-1992)

Mr. C. Ammit (1988-1990)

Mrs. L. M. Landon (1990 -)

Mr. R. H. Brettell (1991-2005)

Mr. D. G. Kibble (1991 -)

Mrs. V. L. Croucher (1993 -)

Ms. B. Jansen (1994 -)

Mr. R. Whittaker (1994 -)

Miss. L. Hines (1995 -)

Mr. L. T Moore (1995 -)

Mrs. M. M. Elphinston (1997-)

Mr. K. R. Harvey (1998-)

Mr. J. G. Davidson (2000 -)

Mr. D. W. Brettell (2002-)

Mr. D. R. Pollock (2005-2010)

Mr. P. W. Beale (2007-)

Mr. R. J. Boyle (2007-)

REPRESENTATIVES

2012 NSW WNBL Players

Name	Birth Place	WNBL Team
Suzy Batkovic	Newcastle, NSW	Adelaide Link
Jenni Screen	Adamstown, NSW	Adelaide Link
Molly Lewis	Gosford, NSW	Adelaide Link
Rachel Herrick	Sydney, NSW	Bendigo Spirit
Renae Camino	Wollongong, NSW	Bendigo Spirit
Casey Samuels	Westmead, NSW	Canberra Capitals
Lauren Jackson	Albury, NSW	Canberra Capitals
Mikaela Dombkins	Newcastle, NSW	Canberra Capitals
Jaimee Kennedy	Nowra, NSW	Sydney Uni Flames
Katie-Rae Ebzery	Newcastle, NSW	Sydney Uni Flames
Alicia Poto	Sydney, NSW	Sydney Uni Flames
Lauren King	Port Macquarie, NSW	Sydney Uni Flames
Ellie Manou	Wahroonga, NSW	Sydney Uni Flames
Vanessa Panousis	Sydney, NSW	Sydney Uni Flames
Michelle Joy	Sutherland, NSW	Sydney Uni Flames
Chloe Dalton	Sydney, NSW	Sydney Uni Flames
Tahlia Tupaea	Penrith, NSW	Sydney Uni Flames
Jess Foley	Bega, NSW	Townsville Fire
Amanda Todhunter	Albury, NSW	West Coast Waves
Gabriella Clayton	Sydney, NSW	West Coast Waves

2012 NSW NBL Players

Name	Birth Place	NBL Team
Nathan Crosswell	Ballina, NSW	Adelaide 36ers
Jason Cadee	Sydney, NSW	Adelaide 36ers
Damian Martin	Gloucester, NSW	Perth Wildcats
Luke Martin	Sydney, NSW	Sydney Kings
Graeme Dann	Sydney, NSW	Sydney Kings
Ian Crosswhite	Sydney, NSW	Sydney Kings
Kevin White	Sydney, NSW	Sydney Kings
Russell Hinder	Sydney, NSW	Townsville Crocodiles
Tyson Demos	Wollongong, NSW	Wollongong Hawks
Daniel Jackson	Wollongong, NSW	Wollongong Hawks
Larry Davidson	Gosford, NSW	Wollongong Hawks
Zac Delaney	Wollongong, NSW	Wollongong Hawks

19 Men – Emus

Darcy Harding
Jack Lopez
Laurence Misfud
Emmett Naar
Michael Rowley
Dougal Weir
Head Coach: Damien Cotter
Manager: Bob McGugan

19 Women – Gems

Jordan Bennett
Briannan Kentwell
Maddison Penn
Casey Samuels
Asst Coach: Karen Dalton

Under 17 Men

Mirko Djerić
Nicholas Duncan
Fabijan Krslovic
Gerad Martin

Under 17 Women

Vanessa Panousis

Boomers

Matt Nielsen

Opals

Lauren Jackson
Suzy Batkovic

Rollers

Tristan Knowles
Bill Latham
Grant Mizens
Brett Stibners
Nick Taylor

Gliders

Kylie Gauci
Katie Hill
Sarah Stewart
Tina McKenzie

Boomerangs

Dean Pallier
Adam Meredith
Mitchell Maveak

Pearls

Bernadette Mills
Eliza-Jane Mills
Kim Perry
Nicole Harris
Lisa Mackie
Head Coach: Larry Davidson

STATE TEAMS

Under 20 Men			Under 20 Women		
Family Name	Given Name	Association	Family Name	Given Name	Association
Chircu	Philip	Norths	Barrett	Jordan	Temora
Dumovic	Andrija	City of Sydney	Dalton	Chloe	Manly
Harding	Darcy	Moruya	Junod	Ellie	Bankstown
Kearins	Benjamin	Penrith	Kentwell	Brianan	Bankstown
Lopez	Jack	Bankstown	Parsons	Bree	Hornsby
Matos	Anthony	Macarthur	Penn	Maddison	City of Sydney
Musters	Nathaniel	Bankstown	Porter	Tiarna	Illawarra
Naar	Emmett	Norths	Samuels	Casey	Bankstown
Rowley	Michael	Norths	White	Olivia	Sutherland
Stewart	Cameron	Sutherland	Young	Hannah	Newcastle
Coach	Wilson	Jim	Coach	Noud	Jim
Asst. Coach	McFarlane	Darren	Asst. Coach	Hancock	Stuart
Asst. Coach	Giovannoni	Simon	Manager	Winter	Monique
Manager	Reid	Ross			

Under 18 Men Country			Under 18 Men Metropolitan		
Family Name	Given Name	Association	Family Name	Given Name	Association
Anderson	Luke	Dubbo	Bhinder	Sukhman	Hornsby
Bateup	Matthew	Gosford	Djeric	Mirko	Bankstown
Beisty	Ryan	Newcastle	Duncan	Nicholas	Manly
Borbajo	Daniel	Newcastle	Gerlach	Geoffrey	Sutherland
Bresser	Nathan	Illawarra	Healy	Kai	Hornsby
Brown	Alex	Shoalhaven	Krslovic	Fabijan	Norths
Cincurak	Jacob	Albury	Martin	Clae	City of Sydney
Cooks	Xavier	Illawarra	Martin	Gerard	Manly
Dries	Brock	Coffs Harbour	Pitcher	Daniel	Manly
Ward	Keelan	Illawarra	Solaese	Siatua	Hills
Coach	Turner	Todd	Coach	Watkins	Mark
Asst. Coach	Lenarduzzi	Dom	Asst. Coach	Curtis	Sardi
Asst. Coach	Astley	Peter	Asst. Coach	Dark	Adrian
Manager	Findlay	Neil	Manager	Gold	Christine

Under 18 Women Country			Under 18 Women Metropolitan		
Family Name	Given Name	Association	Family Name	Given Name	Association
Bastick	Samantha	Coffs Harbour	Breen	Lauren	City of Sydney
Doorn	Maddison	Gosford	Cantellano	Megan	City of Sydney
Evans	Riley	Temora	Cox	Madeline	Sutherland
Farrah-Seaton	Montana	Albury	Delaney	Alex	City of Sydney
Hewett	Kate	Illawarra	Fareo	Alliyah	Sutherland
Ohrdorf	Georgia	Illawarra	Panousis	Vanessa	City of Sydney
Reeves	Jessi	Coffs Harbour	Pope	Rhiannon	Penrith
Unicomb	Victoria	Maitland	Potts	Emily	Penrith
Ups	Katherine	Illawarra	Saggers	Louise	Sutherland
Ups	Liisa	Illawarra	Sewell	Brittnee	Hills
Coach	Brown	Wendy	Coach	Brayley	Justin
Asst. Coach	Evans	Marina	Asst. Coach	Greedy	Jarrod
Asst. Coach	Lowe	Cheryl	Asst. Coach	La Fleur	Annie
Manager	Taylor	Susan	Manager	Nikitianos	Daphne

STATE TEAMS

Under 16 Men Country

Family Name	Given Name	Association
Akamarmoi	Tom	Gosford
Cherry	Myles	Newcastle
Hodgson	Jayden	Tuggerah Lakes
Howell	Hayden	Dubbo
Lancaster	Patrick	Illawarra
Locke	Darcy	Albury
Noi	Kouat	Newcastle
Robilliard	Oliver	Gosford
Scott	Matthew	Illawarra
Walker	Jared	Tuggerah Lakes

Coach McLean Martin
Asst. Coach Potter Russell
Asst. Coach Stevenson Rohan
Manager Leeanne Palmer

Under 16 Men Metropolitan

Family Name	Given Name	Association
Bannatyne	Arran	Hills
Cowell	Thomas	Penrith
Evans	Mitchell	Hills
Green	Jay	Hills
Humphries	Isaac	Sutherland
Miladinovic	Vladimir	Hornsby
Prakash	Jayden	Hills
Rymer	Brennan	Penrith
Stone	Adam	Hornsby
Wallis	Izac	Penrith

Coach Gruggen Sam
Asst. Coach Djordjevic George
Asst. Coach Dorry Lloyd
Manager Grossmann Athena

Under 16 Women Country

Family Name	Given Name	Association
Calver	Lauren	Illawarra
Clark	Brittany	Illawarra
Ebbery	Alison	Newcastle
Evans	Charlie	Temora
Forcadilla	Jasmine	Gosford
Gasparotto	Alessandra	Gosford
McCoy	Alana	Gosford
Milicic	Danijela	Illawarra
Skelton	Taylor	Tamworth
Tonks	Elizabeth	Coffs Harbour

Coach Battistel Belinda
Asst. Coach Fenton Drew
Asst. Coach Potter Reece
Manager Purvis Susan

Under 16 Women Metropolitan

Family Name	Given Name	Association
Burke	Alessandra	Norths
Dawson	Hannah	Norths
Delaney	Bree	City of Sydney
Fox	Madeline	Penrith
Skerritt	Alysha	Norths
Tofaeono	Ella	Hills
Toleafoa	Bailey	Hills
Toleafoa	Dru	City of Sydney
Tuialii	Natalie	Hills
Tupaea	Tahlia	Penrith

Coach Samuels Tracy
Asst. Coach Samuels Jamie
Asst. Coach Summers Ed
Manager Gibbeson Kristen

STATE TEAMS

PWID Women Country				PWID Women Metro			
	Family Name	Given Name	Association		Family Name	Given Name	Association
	Archer	Lorraine	Newcastle		Ainger	Vanessa	Penrith
	Boskov	Biljana	Queanbeyan		Baines	Karina	Penrith
	Duncan	Jessica	Illawarra		Domello	Erica	Campbelltown
	Keen	Lisa	Illawarra		Gallagher	Melissa	Penrith
	Mercer	Kristin	Illawarra		Harris	Nicole	Sutherland
	Mills	Bernadette	Orange		Mackie	Lisa	Penrith
	Mills	Eliza	Orange		Marchant	Denae	Penrith
	Sampson	Felicity	Orange		Perry	Kim	Sutherland
					Pitt	Laura	Bankstown
Coach	Evans	Debbie		Coach	Murphy	Kim	
				Asst. Coach	Archer	Kevin	
				Manager	Evans	Meredith	

PWID Men Country				PWID Men Metro			
	Family Name	Given Name	Association		Family Name	Given Name	Association
	Crawford	Keelan	Bathurst		Arratia	Frank	Blue Mountains
	Fennell	Jackson	Hornsby		Banks	Koby	Illawarra
	Fitzpatrick	Arron	Newcastle		Carlin	Andrew	Springwood
	Hropic-Mitchell	Craig	Moruya		Divine	Tim	
	Mavrak	Mitchell	Orange		McLintosh	Kyle	Sutherland
	Pallier	Dean	Orange		Monks	Shane	Illawarra
	Ries	Tim			Pritchard	Dane	Illawarra
	Seidl	Scott	Sutherland		Seymour	Rick	
	Towers	Lee	Newcastle		Taprell	Ben	Bankstown
	Wren	Michael	Sutherland		Whitehead	Phillip	
Coach	Dederer	Carmen		Coach	Ishac	Simon	
Asst. Coach	Dederer	Phillip		Asst. Coach	Brower	Derek	
Manager	Mavrak	Chris		Manager	Fishburn	Kelly	
Physio	Winterton	Emily		Dev. Coach	Cabrera	Christian	
				Physio	Brown	Greg	

COACHING AND DEVELOPMENT

The Basketball NSW Coaching and Development Department continued to provide a wide range of development programs, events and opportunities for NSW coaches and athletes in 2012.

The primary focus of the department is to provide development opportunities from junior participation programs to the elite area with the State Junior Representative Teams and National Intensive Training Program (NITP).

Participation & Broad-Based Development

Basketball NSW continues to understand the importance of bringing new players to the sport and also providing coaching, instruction and development to players as they enter our sport.

In 2012 Basketball NSW engaged in a series of broad-based development programs and specialist camps, designed to provide education to players of all ages, experience and ability. This includes specialist regional development camps, shooting camps and guard camps.

Development Programs

The suite of Basketball NSW development programs continue to provide development opportunities for athletes and coaches in all regions of the State. To ensure there is appropriate development at the various age levels, Basketball NSW conducts the following programs:

Under 12

- NSW Country Skills Days (in conjunction with NSW Country Basketball Committee)

Under 13

- Under 13 Country and Metropolitan Waratah Development Camps
- Under 13 Country and Metropolitan All Star Camp

Under 14

- Waratah Under 14 Development Program - conducted in two metropolitan centres, along with eight regional "clusters"
- Under 14 Talented Athlete Program in conjunction with the NSW Department of Sport and Recreation
- Under 14 Development Tours - Country
- Under 14 Development Tournament – Metropolitan

Under 15

- Waratah Under 15 Development Program - conducted in two metropolitan centres, along with eight regional "clusters"
- Under 15 Talented Athlete Program in conjunction with the NSW Department of Sport and Recreation
- Under 15 Development Tours - Country
- Under 15 Development Tournament – Metropolitan

Under 16

- Regional and Metropolitan Specialist Development Camps
- Under 16 State Teams Program
- Under 16 Development Tours - Country
- Under 16 Development Tournament - Metropolitan
- National Intensive Training Program (NITP)

Under 18

- Regional and Metropolitan Specialist Development Camps
- Under 18 State Teams Program
- Under 18 Development Tours - Country
- Under 18 Development Tournament - Metropolitan
- National Intensive Training Program (NITP)

Talented Athlete Program (TAP)

Basketball NSW once again conducted the Talented Athlete Program for country and metropolitan Under 14 and Under 15 athletes in 2012. The program is run in conjunction with the NSW Department of Sport and Recreation and Sydney Academy of Sport.

This program is operated at the Sydney Academy of Sport's facility at Narrabeen and involves an intensive three day camp, which includes on court sessions, sports science education and strength and conditioning programs.

The camp brings together 200 athletes boys and girls from NSW Country and Sydney Metropolitan in the Under 15 and Under 14 age groups.

COACHING AND DEVELOPMENT

NSW Junior State Representative Program

Results for the NSW representative teams competing in the 2012 National Junior Championships were:

Under 20

- NSW Under 20 Men – **Bronze Medal**
- NSW Under 20 Women – **Bronze Medal**

Under 18

- NSW Metropolitan Men – **Gold Medal**
- NSW Metropolitan Women – **Gold Medal**
- NSW Country Men – 8th
- NSW Country Women – 6th

Under 16

- NSW Metropolitan Men – 8th
- NSW Metropolitan Women – **Bronze Medal**
- NSW Country Men – 7th
- NSW Country Women – 6th

Ivor Burge (Players with an Intellectual Disability)

- NSW Metropolitan Women – **Silver Medal**
- NSW Country Women – **Bronze Medal**
- NSW Country Men – **Silver Medal**
- NSW Metropolitan Men – 8th

NSW Athletes Australian Development Programs

AIS Scholarship Holders

Mirko Djeric (Bankstown), Darcy Harding (Moruya), Casey Samuels (Bankstown), Matthew Andronics (Hills) Emmett Naar (Norths) Andrija Dumovic (City Sydney)

Australian Emus Squad (Under 19)

Mirko Djeric (Bankstown) Nicholas Duncan (Manly) Darcy Harding (Moruya) Fabijan Krslovic (Norths) Michael Rowley (Norths) Emmett Naar (Norths) Jack Lopez (Bankstown) Laurance Mifsud (Bathurst) Dougal Weir (Norths) Gerard Martin (Manly)

Oceania World Qualifying Series Final Team

Emmett Naar, Jack Lopez, Michael Rowley, Dougal Weir, Fabijan Krslovic, Gerard Martin, Nicholas Duncan, Mirko Djeric.

Australian Gems Squad (Under 19)

Casey Samuels (Bankstown) Maddison Penn (Sydney City) Jordan Barrett (Temora) Brianan Kentwell (Bankstown) Katherine Ups (Illawarra)

Oceania World Qualifying Series Final Team

Casey Samuels, Maddison Penn, Brianan Kentwell

Australian Development Squad (Under 17 Men)

Mirko Djeric (Bankstown) Nicholas Duncan (Manly) Fabijan Krslovic (Norths) Gerard Martin (Manly) Jonathan Mbakwe (Sydney City)

Australian Development Squad (Under 17 Women)

Vanessa Panousis (Sydney City) Kate Hewett (Illawarra) Victoria Unicomb (Maitland)

Australian Development Camp (Under 16 Men)

Kouat Noi (Newcastle) Isaac Humphries (Sutherland) Jayden Hodgson (Tuggerah Lakes)

COACHING AND DEVELOPMENT

Australian Development Camp (Under 16 Women)

Elizabeth Tonks (Coffs Harbour) Danijela Milisic (Illawarra) Tahlia Tupaea (Penrith)

Australian 3 on 3 Oceania Teams (Coffs Harbour)

Elizabeth Tonks (Coffs Harbour) Kai Healy (Hornsby)

Coaches

Karen Dalton, Mark Watkins, Sam Gruggen, Damien Cotter

Development Tours - Tournaments

Basketball NSW competes in a number of development competitions around eastern Australia, with a focus on providing athletes and coach's opportunities to play against their peers from other states and regions.

These development events provide a valuable link from our development programs to competitive opportunities and also provide our members with a pathway to State Teams and participation in National Junior Championships.

In 2012, Basketball NSW teams competed in the following development programs:

- Australian Country Junior Basketball Cup (ACJBC)
- Pacific Coast Slam (PCS)
- East Coast Challenge (ECC)
- Super Development League (SDL)

National Intensive Training Program

Basketball NSW NITP has had a very successful 2012.

Basketball New South Wales National Intensive Training Centre Program continued to provide development opportunities to elite athletes aged 14-17 years in 2011/2012 through a series of camps and small group sessions. The BNSW NITP cycle went from October 2011 to August 2012.

The 2011/2012 squad included 119 athletes from throughout the state, representing 11 country (Albury, Temora, Nowra, Wollongong, Gosford, Dubbo, Tamworth, Newcastle, Maitland, Coffs Harbour, Tuggerah, Bathurst) and 8 metropolitan (Penrith, Norths, Manly, Hills, Bankstown, Sutherland, Comets, Hornsby) Associations with some 20 coaches working in the program as network coaches.

Camps Program

Camps are based on the direction from Basketball Australia (BA) and drills are taken from what is taught at the ADC camps. Offences taught are similar to the Boomers, Opals, Emus and Gems programs.

The 2011/12 program consisted of 5 live-in style camps that are scheduled as follows:
October, November, February, April, August.

Saturday

- 10am to 12pm - Session 1
- 2.30pm to 4.30pm - Session 2
- 5pm - Video Session/Lectures
- 7.30pm to 9.30pm - Session 3

Sunday

- 7am to 8.30am - Session 4 (Shooting)
- 10am to 12pm - Session 5

To ensure the camps remain an integral part of the program, a series of guest coaches were invited into camps during the year, including:

- Damian Cotter, Head Coach, NSWIS Basketball & Emus U19 Men's Head Coach

COACHING AND DEVELOPMENT

Coach Development

Development of network coaches was identified as a key area for the 2012 program and initiatives have been implemented to ensure our coaching network is gaining development at camps and in other areas.

As part of each camp, a series of meetings are held to talk about the technical curriculum and also share information gained from the international stage and flowing down from our national team coaches and the AIS.

Literature has also been sent to network coaches regarding the latest coaching techniques and trends impacting basketball internationally.

A Lecture was held at each camp on areas that the International game is headed.

Country Visits

On our visits to the country towns we ran NITP workouts with the NITP athletes & ran many player/coaching clinics to help the players & coaches in those towns with the concepts of BNSW.

Country coaches video the sessions & clinic notes are given to the Associations.

NSW Regional Academies of Sport

Basketball NSW continues to foster a working relationship with the Regional Academies of Sport and has formal links with the Southern, Western Region and North Coast Academies of Sport. In recent times, Basketball NSW has also forged links with South Eastern Regional Academy of Sport.

The RAS provide valuable development opportunities for Under 15 athletes throughout regional NSW, with Basketball NSW providing some funding support through NSW Country Basketball Committee as well as technical support to the programs.

Coach Education and Development

The ongoing education and development of coaches continues to be a focus for Basketball New South Wales and this is carried out through formal coach education courses (NCAS Level 1 and 2 courses), Association based clinics and regional coaching clinics.

With the support of NSW Country Basketball Committee, Basketball NSW development staff engaged in a series of regional coach development clinics and seminars throughout the state and Basketball NSW acknowledges this ongoing support.

Basketball NSW also introduced the "Coach Development Seminars" program, which covered a wide range of coaching topics, along with sports science and athlete management education.

Acknowledgements

Basketball New South Wales Coaching and Development would like to thank and acknowledge the following organisations and individuals for their ongoing assistance:

- The Board of Basketball New South Wales
- Basketball NSW affiliate associations and stadium managers
- Basketball Australia
- The Australian Sports Commission
- Sydney University Flames and Head Coach Karen Dalton
- New South Wales Institute of Sport and Head Basketball Coach Damian Cotter
- New South Wales Regional Sports Academies and the Sydney Academy of Sport
- New South Wales Department of Sport and Recreation
- AIS basketball programs and coaching staff
- New South Wales Combined High Schools, sports high schools and the private school basketball leagues in Sydney

Robbie Cadee
Basketball NSW
Manager Coach / Player Education

RESULTS

Under 20

Men	3 rd
Women	3 rd

Under 18 Men

Country	8 th
Metropolitan	1 st

Under 18 Women

Country	6 th
Metropolitan	1 st

Players with an Intellectual Disability – Men

Country	2 nd
Metropolitan	8 th

Players with an Intellectual Disability – Women

Country	3 rd
Metropolitan	2 nd

Under 16 Men

Country	6 th
Metropolitan	5 th

Under 16 Women

Country	11 th
Metropolitan	3 rd

Under 14 Championships Boys

Hills Hornets	3 rd (Champ)
Illawarra Hawks	4 th (Champ)
Penrith Panthers	1 st (Shield)
Albury Cougars	2 nd (Shield)
Bankstown Bruins	6 th (Shield)

Under 14 Championships Girls

Norths Bears	3 rd (Champ)
Illawarra Hawks	5 th (Shield)
Coffs Harbour Suns	2 nd (Shield)
Sydney Comets	9 th (Shield)

Champion School of Australia

Men – ST Augustine's College	5 th
Men – Sydney Boys High	4 th
Women – John Paul College	5 th

NBL

Wollongong Hawks	8 th
Sydney Kings	5 th

WNBL

Sydney University Flames	5 th
--------------------------	-----------------

Waratah Championship League Men

Norths Bears	1 st
Sydney Comets	2 nd
Newcastle Hunters	3 rd
Manly Warringah Sea Eagles	4 th
Illawarra Hawks	5 th
Maitland Mustangs	6 th
Bankstown Bruins	7 th
Hills Hornets	8 th
Central Coast Crusaders	9 th
Colonial Hotel Panthers	10 th
Sutherland Sharks	11 th
Parramatta Wildcats	12 th

Waratah Championship League Women

Bankstown Bruins	1 st
Manly Warringah Sea Eagles	2 nd
Hornsby Spiders	3 rd
Sutherland Sharks	4 th
Newcastle Hunters	5 th
Sydney Comets	6 th
Illawarra Hawks	7 th
Norths Bears	8 th
Parramatta Wildcats	9 th

EVENTS

The Events Department enjoyed another successful year in 2012 with competitions growing to meet the requirements of competing Associations. This growth has allowed a clear pathway for all our athletes to achieve in basketball what their abilities allow.

Waratah League Report

The 2012 Waratah Championship League commenced with 12 Men's teams and 9 Women's teams. Waratah State League commenced with 37 teams and Waratah Youth League with 41 teams battling for the 2012 Titles.

Congratulations go to Maitland Basketball Association, in particular Chris Heath, for hosting an amazing finals weekend.

Thank you to the WL Executive including Chairman Bob McGugan; Bruce McKay; Richard Boyle; Helen Godfrey; Vickie Croucher; Ivan Spyrdz for their assistance during the year. Your continued support does not go unnoticed. Thank you to our Referee Program Managers John Reardon and Bruce Keirs. A thankless job which is so important to our game of basketball. Thank you to our Referee Coach Manager Albert Joseph a new position this year which really worked well!

Thank you also to Michelle Smith for processing all the referee travel and game payments and assisting with publishing the referee's roster. Debbie Keirs there are no words to describe what you do and how you continue to do it every year and all I can say is thank you and that I am really appreciative of all you do.

To all the Associations' delegates, players, referees and volunteers, congratulations on the 2012 season and we now look forward to 2013.

EVENTS

Waratah Championship League Men

The game started with the big men defending well at both ends of the court with the Bears getting out to a 5 point lead and through hard work and steely determination of Comets players, in particular Borgia and Dawson. North's Wright and Comet's Whitehead swapped threes at the end of the quarter but Norths led by 2, Norths 22 – Comets 20.

In a game of 50/50 nothing was going the Comets way, tips were going astray and balls just not going to hand and in a scrappy quarter Norths extended their lead to 13 points at the half. Norths 45 - Comets 32.

Comets started the third scoring but the continuation of very loose play by both teams. A big dunk by Phil Chircu bought the crowd back into it and whilst baskets were just being swapped, Comets were not able to peg back the Norths after their initial foray. Norths still led by 7 at the break. Norths 58 – Comets 51.

The last quarter seemed to reflect the game as a whole. The Comets were just not able to get on the positive side of the ledger. The ball just wouldn't drop for the Comets and Norths were able to keep their head in front and ran out worthy winners by 11.

Norths 77 – Comets 66.

Defensive Player of the Final – Terry Amir – (Sydney Comets)
MVP of the Grand Final – Ryan Thompson – (Norths Bears)

Grand Final	Match: 6021				
Northern Suburbs	77	[45]	d	Sydney Comets	66 [32]
(Ryan Thompson 20, Jarrad Weeks 12, Brad Ryan 12, Tanner Kerry 11, Nic Blair 8, Tom Wright 8, Phil Chircu 6)				(Blake Borgia 23, Tom Dawson 20, Stephen Whitehead 13, Michael Seckold 4, Terry Amir 4, Stefan Fearnley 2)	
	Venue: Maitland Federation Centre				
Referees:	Sean MYERS, Mark CALDWELL and Lucas DOUGHTY				
Table Officials:	Greg STEVENSON, Tony COMPTON, Jeff COOPER, Tony ORHDORF and Michael BILLS				
Statisticians:	Olivia NICHOLLS, Chris CHERRY, Libby McINNES, Jill PIOCH and Trish NICHOLLS				

EVENTS

Waratah Championship League Women

Bankstown took an early 4 point lead, before Manly hit back. Both teams then continued to trade baskets, 2 pointer for 2 pointer, 3 pointer for 3 pointer. At the end of the first quarter, Bankstown clung to a precarious 2 point lead.

Both teams upped their defensive intensity at the beginning of the second quarter, with both teams finding it difficult to get good shots away, but by the 7 minute mark, Bankstown had been able to grind out an 8 point lead, 22 – 14, before Candice Trevenna hit back with a big 3 pointer. By half time, Manly had been able to force their way back to a 1 point deficit, 29 -30.

The third quarter continued as the first half, with neither team able to establish dominance. Manly was not able to take the lead from Bankstown and Bankstown was not able to establish more than a 2 point lead. With just over 6 minutes to go, Manly ties the game for the first time, before Bankstown snatches a 2 point lead. Both teams continued to exchange baskets until Bankstown established a 4 point lead with 2:45 to go in the quarter. Bankstown finish the quarter with a 3 point lead.

Bankstown extended their lead early in the 4th quarter, with strong offensive rebounding by Ellie Junod, jumping to an 8 point lead, before Manly hit back. Bankstown extended their lead to 9 points with 5:30 to go in the game. They then took their biggest lead of the game with 11 points. Casey Samuels then drained a big 3 pointer taking the lead out to 13. Bankstown continued to use their greater size to wear down their opponents, increasing their lead to win 72 to 57.

Defensive Player of Final – Kellie Butt – (Bankstown Bruins)

MVP of Final – Adrienne Gilbert – (Bankstown Bruins)

Grand Final	Match: 6020				
Bankstown Bruins	72	[30]	d	Manly Warringah Sea Eagles	57 [29]
(Casey Samuels 16, Jamie-Lee Samuels 13, Ellie Junod 12, Kellie Butt 9, Kellie Osborne 9, Adrienne Gilbert 7, Jaydene Barnes 6)				(Kristen Forbes 19, Erin Todd 15, Candice Trevenna 9, Jacki Brescic 7, Sarah White 3, Jessica Kelly 3, Amelia Wagstaff 1)	
	Venue: Maitland Federation Centre				
Referees:	Alison ROSS, James BOYER and Richard BAI				
Table Officials:	Chris SURMACZ, Jacob ASHJIAN, Stephen ROBERTSON, Carmel FOX and Billy SARRAF				
Statisticians:	Gints KARKLINS, Kathrine BROWN, Chris McGOVERN and Jan DAY				

EVENTS

Waratah State League Men

In the State League Men's Division 1 Grand final it was northern rivals Coffs Harbour and Tamworth taking on each other, with both sides topping their pool during the regular season. The Suns started well, opening with a 16-7 run off the back of star players Matt Shanahan and Alex Desroches. At the first break it was Coffs up 9.

Coffs Harbour 16 – Tamworth 7

The Suns continued to play at a high level, looking to take Tamworth out of the contest. The Thunderbolts behind a couple of crucial threes from Reece Craigie stayed in it, but some dagger threes from Matt Shanahan saw the Suns lead by 17 at the main break.

Coffs Harbour 45 – Tamworth 28

With their season on the line, the Thunderbolts went on a 9-2 run, bringing the margin back to 13. But Shanahan was simply unstoppable, hitting outside jumpers and driving and finishing or dishing to open teammates. At the last change, it was the Suns in complete control, up 19.

Coffs Harbour 70 – Tamworth 51

Any chance the Thunderbolts had was extinguished early as the Suns continued to pour it on from downtown. The lead reached 20 plus early on, with Shanahan (MVP) and Desroches (Defensive) both excellent and leading their team brilliantly. Coffs deserving champions, winners by 30.

Coffs Harbour 91 – Tamworth 61 FINAL

Defensive Player of Grand Final – Alex Desroches (Coffs Harbour)

MVP of Grand Final – Matt Shanahan (Coffs Harbour)

Grand Final	Match: 6018				
Coffs Harbour Suns	91	[45]	d	Tamworth Thunderbolts	61 [28]
(Matt Shanahan 28, Alex Desroaches 25, Robert Linton 14, Jesse Browning 12, Mitch Cole 8, Jack Murat 2, Jason Johansen Leete 2)				(Reece Craigie 13, Josh Deland 13, Justin Leehy 11, Roman Jurd 11, Luke Krug 6, Chris Skilton 5, Nathan Darby 2)	
	Venue: Maitland Federation Centre				
Referees:	Rebecca KEIRS and Martin HARPER				
Table Officials:	Tony COMPTON, Sharyn RYAN, Mandy SHIPARD and Shant ASHJIAN				
Statisticians:	Terrie KAY, Georgia GAFFNEY, Alli KAY, Lisa ROWE and Daniel GIFFNEY				

EVENTS

Waratah State League Women

This was a close tussle from the outset between two strong teams, fighting for the title of champions. Both teams exchanged early blows and the lead changed hands several times before the Goldminers got up by six late in the quarter and took a 24-18 lead into the second period.

Another tight quarter saw both teams go into the main break with only 1-point separating them. Bathurst's Teegan Burke led the way with 16 points at the half and U.S Import Brooque Williams continuing her scoring dominance this season with 20 points going into the second half.

Bathurst got off to a good start in the third term and by midway through were enjoying a 16 point lead and looking to drive the Blaze out of the game. The Blaze kept reducing the margin through Williams but found themselves down 67-56 at the end of the third.

It was now or never for the Blaze entering the 4th and they came out firing, Williams leveled the game up with just over four minutes to play and the Blaze seemingly had the momentum and looked to edge ahead. Two minutes later there would be another turn in this game and Williams would foul out of the game and from there the Goldminers were able to hang onto the lead and become State League champions for 2012.

MVP of the game – Teegan Burke (Bathurst Goldminers) – 25points, 11 assists, 9 rebounds, 6 steals

Defensive player of the game – Tracy Beatty (Bathurst Goldminers) – 10 defensive rebounds, 1 steal, 4 blocks

Grand Final	Match: 6019				
Bathurst Goldminers	82	[41]	d	Wagga Wagga Blaze	75 [40]
(Teagan Burke 25, Olivia Patterson 14, Tracy Beattie 12, Hannah Lepaio 12, Freya Roebuck 6, Elisha Radburn 4, Katherine Burke 4, Lauren Hillmann 3, Chiara Porter 2)				(Brooque Williams 34, Michelle Edmanson 15, Caroline Hodder 9, Ashlee Hayllar 8, Caren Hugo 8, Natalie Hoogers 1)	
	Venue: Maitland Federation Centre				
Referees:	Helen ROSENBERG and Jodie OLIVIER				
Table Officials:	Jeff COOPER, Gillian ADRIAN, Yvonne DALY and Diane WESTON				
Statisticians:	Helen BUDD, Helen GODFREY, Carlene KIRVAN, Teresa RUSCOE and Trish NICHOLLS				

EVENTS

Waratah Youth League Men – Division One

In the Youth League Men Division 1 Final, it was the number 2 seed Manly taking on the Blacktown Storm who finished 5th at the end of the regular season. The Storm started well and off the back of some great play by Sam Brock, took a one point lead into the first change.

Blacktown 16 – Manly 15

In the second, Manly took their first lead in the game with league leading scorer David Hazzard becoming more involved. It was a tight contest however and with the Storm's Krenz Carlos heating up it was Manly side that managed to take the lead at the main break.

Manly 30 – Blacktown 26

The second half continued at the same frenetic pace as the first, with both teams looking to up the tempo. Manly had solid contributions from many players and the ball game was within a couple of points the whole quarter. At the last break of the season, it was the Storm by just 1.

Blacktown 42 – Manly 41

The Storm really got going in the fourth and off the back of a couple of Carlos and Mark De Riviere threes took control of the contest. Manly never up and fought until the end, but the underdog Blacktown side prevailed, running out 12 point winners and deserving champions.

Blacktown 71 – Manly 59 FINAL

Defensive Player of Grand Final – Petar Kuzmanovic (Blacktown Storm)

MVP of Grand Final – Krenz Carlos (Blacktown Storm)

Grand Final	Match: 6016				
Blacktown Storm	71	[26]	d	Manly Warringah Sea Eagles	59 [30]
(Krenz Carlos 22, Petar Kuzmanovic 17, Mark Deriviere 14, Sam Brock 7, Nico Ebilane 4, Jordan Lum Kon 3, Jonathan Angeloudis 2, Khari Carlos 2)				(David Hazzard 10, Cale Bulgin 9, Mitch Cullen 9, Gerard Martin 8, Patrick Martin 7, Jake Ibbotson 6, Kyle Painter 5, Daniel Saggus 3, Alex Evans 2)	
	Venue: Maitland Federation Centre				
Referees:	Joe KELLEY and Braden DORRY				
Table Officials:	Billy SARRAF, Yvonne DALY, Wayne MEREDITH and Karen LYTH				
Statisticians:	Chris EVANS, Jill PIOCH, Ros GRAHAM, Genelle HELLIER and Daniel GIFFNEY				

EVENTS

Waratah Youth League Women Division One

Penrith came out in the first quarter looking to dominate from the outset and got away to an early 9-2 lead, capitalizing on some good shooting and their defense held solid. However, later in the quarter the girls from Manly were able to stage a fight back and a timely 3-pointer on the buzzer from Jade Dalton reduced the margin to 2 points.

In the second quarter, the Panthers capitalized on some Manly turnovers and were able to penetrate the paint effectively, with Tahlia Tupaea leading from the front in the quarter, knocking down two 3-pointers to give Penrith a comfortable 12-point lead at the break, 31-19.

The Sea Eagles had a great start to the second half, coming out aggressive and making some crucial baskets when it counted. Jade Dalton hit another timely 3-pointer to give the Manly girls some momentum and when Mikeela Turik knocked down one from beyond the arc, the lead was all of a sudden only 1-point with two minutes left in the quarter. Manly got their noses in front with under a minute in the quarter remaining, but Penrith quickly took it back and went into the final quarter with a slender 1-point lead, 41-42.

A see-sawing battle ensued in the final quarter with both teams trying to find the edge and pull ahead. Both teams shot well, but when Taylah Clark hit a 3-pointer with only two minutes remaining and the lead at 7, it seemed out of reach for the Manly girls. A late turnover from Manly gave the Panthers the final say and they were able to control the game from that point and take the title as champions for 2012, 66-55.

MVP of the game: Tahlia Tupaea (Penrith Panthers) – 21pts, 7 rebounds, 3 assists, 3 steals.

Defensive player of the game: Emily Potts (Penrith Panthers) – 9 defensive rebounds, 3 steals, 1 block.

Grand Final	Match: 6015				
Penrith Panthers	66	[31]	d	Manly Warringah Sea Eagles	55 [19]
(Tahlia Tupaea 21, Emily Potts 14, Dominika Offner 9, Taylah Clark 9, Rhiannon Pope 8, Kate Pozoglou 3, Alison Rice 2)				(Chloe Dalton 16, Michaela Turik 11, Abigail Marsh 8, Jade Dalton 6, Jess Duncan 5, Ellie Martin 5, Jessica Cullen 2, Caitlin Keefe 2)	
	Venue: Maitland Federation Centre				
Referees:	Chris VOGELSINGER and Alex BROCKWAY				
Table Officials:	Michael BILLS, Debbie NOUD, Snezana TANOFF and Sue Cross				
Statisticians:	Simon MASSELOS, Mary-Jane TOOLE, Kathrine BROWN, Chris ROWAN and Lesley STEEL				

EVENTS

Waratah Youth League Men – Division Two

A slow start to the first quarter from both teams was surprising, considering the offensive weaponry the Bears have been showing this year. Towards the back end of the quarter however, the scoring opened up a little and Norths scoring machine Harrison Goodrick was on fire in the first quarter tallying 15 points on his own and leading the Bears to a 13-point lead at the close of the first quarter, 30-17.

Another slow start to the quarter offensively, with both sides struggling to find their range and make some baskets. After cutting into the lead somewhat, the Crusaders stalled and the Bears sunk their claws in and got out to a 31-point lead by the end of the half.

The Bears continued their offensive dominance in the third and by midway through the quarter they had extended their lead to 36, with Harry Shearwood really coming alive and showing the Bears faithful his offensive and defensive skills with some excellent shooting and couple of crafty steals. The quarter closed with the Bears on top 78-51.

The fourth quarter was all the Bears as they continued to capitalize on turnovers and get into the paint. Despite the Crusaders best efforts; they were no match for the Bears as they romped home to a 107-71 victory.

MVP of the game: Harry Shearwood (Norths Bears) – 41points

Defensive player of the game: Harry Shearwood (Norths Bears) – 3 defensive rebounds, 5steals, 2 blocks

Grand Final	Match: 6017				
Norths Bears	107	[58]	d	Central Coast Crusaders	71 [27]
(Harry Shearwood 41, Harrison Goodrich 27, Darcy Emery 13, Jim McUnulty 12, Alex Hayes 5, Max Miniak 3, Robert Atkinson 2, Dougal Weir 2, Daniel Jones 2)				(Dylan Russell 13, Nick Bennet 13, William Granger 9, Phillip Taylor 9, J P Venecourt 8, Sam Robilliard 8, Rhys Goodier 5, Michael Witham 3, Nathan Bapty 3)	
	Venue: Maitland Federation Centre				
Referees:	Andrew CANNINGS and Logan BILBY				
Table Officials:	Jacob ASHJIAN, Lyn GOODERHAM, Suzanne GOODMAN and Matt RYAN				
Statisticians:	Carol GOODIER, Helen BUDD, Teresa RUSCOE, Tara BROOKS and Lesley STEEL				

EVENTS

Waratah Junior Metro League

In 2012 the Waratah Junior Metro League grew to an impressive 194 teams, which were entered from 19 Sydney based Associations. The Metro League is played on a home and away basis. In 2012, the competition included divisions in different age groups, ranging from Division 1 through to Division 5.

Teams playing in Division One have the opportunity to qualify for State Championships, and those in Division Two can progress through to State Cup. This continues to encourage strong competition in both the Division One and Division Two sides, with teams in the other Divisions aspiring to earn the same opportunity.

The Metro League continues to grow and develop quality juniors, which was evident at the 2012 State Championships and State Cup where teams from the Sydney Junior region excelled.

Congratulations to all that participated throughout 2012.

Results – MEN

12M1					
GF	Bankstown Bruins	56 [30]	d	Hills Hornets	48 [23]
	(C McLaughlin 28, J Lesaguis & E Bazergy 10)			(K Bayer 19, R Estacio 9, N Casaclang & C Chacty 6)	
Match:	Refs: Luke Pazanin & Lara Scholz			MVP: #8 James Lesaguis – Bankstown Bruins	
1566					
12M2					
GF	Camden Valley Wildfire	53 [17]	d	Parramatta Wildcats	50 [27]
	(E Tan 17, A Paradzik 13, T Giussani 12)			(J Khattar 19, J Mondejar & D Nuasod 12)	
Match:	Refs: Alex Barry & Bradley Mattioli			MVP: #50 Ethan Tan – Camden Valley Wildfire	
1567					
12M3					
GF	Club Ryde X Bulls	53 [28]	d	Manly Warringah Sea Eagles	40 [22]
	(H Serr 24, J Kerr 8, T Ke & M Cusick 8)			(O Milovic 14, J Smyth 10, H Payne & K Khalef 6)	
Match:	Refs: Julian Akbas & Jasmine House			MVP: #9 Theo Ke – Club Ryde X Bulls	
1582					
14M1					
GF	Hills Hornets	61 [37]	d	Penrith Panthers	45 [14]
	(A Waban 12, J Green 11, K Quach & M Duffy 10)			(B Hands 12, C Field 11, K Achampong 7)	
Match:	Refs: Logan Bilby & Alannah Frankham			MVP: #10 Aaron Waban – Hills Hornets	
1570					
14M2					
GF	Parramatta Wildcats	55 [25]	d	Hills Hornets White	50 [24]
	(B Harisis 24, D Kratz 9, J Ocharez & A Abdallah 7)			(A Carino 12, S Alvarez & N Aramonto 11)	
Match:	Refs: Byron Geddes & Nick Psaltis			MVP: #42 Bill Harisis – Parramatta Wildcats	
1571					
14M3					
GF	Macarthur Heat	53 [24]	d	Hornsby Spiders Black	47 [23]
	(J Tautaiolefua 29, R Stein 7, M Dela Cruz & I Eagle 6)			(D Smedley 13, C Whale 12, S Hughes 8)	
Match:	Refs: Luke Bailey & Jon Lam			MVP: #14 James Tautaiolefua – Macarthur Heat	
1581					
14M4					
GF	Hills Hornets Green	42 [22]	d	Camden Valley Wildfire Navy	33 [16]
	(L Delfin 11, J Mules 8, M Ogilvie 6)			(J Capaldi 8, L Ayari 6, M Campos 5)	
Match:	Refs: Brendan Reid & Matt Suann			MVP: #4 Luis Delfin – Hills Hornets Green	
1589					
16M1					
GF	Hills Hornets	65 [30]	d	Sutherland Sharks	48 [22]
	(J Green 14, N Belic 13, W Pearce 9)			(J De Costa 12, B Musulin, L Sharan & A Khosnevison 8)	
Match:	Refs: Daniel Bromfield & Matt Williamson			MVP: #12 Aaron Bannatyne	
1572					
16M2					
GF	Camden Valley Wildfire	74 [31]	d	Sydney Comets	63 [28]
	(R Aranda 22, G Ormazabel 19, E Ngoi 15)			(J Sebero 18, N Thomas 12, C Crieghan 9)	
Match:	Refs: Jane Zou & James Constantine			MVP: #41 Ray Aranda – Camden Valley Wildfire	
1573					

EVENTS

Results – MEN (continued)

16M3 GF	Norths Bears (M Harrison 17, P Hughes 16, C Carfino 12) Refs: Daniel Thomas & Scott Cole	76 [40]	d	St George Saints (M Ho 11, A Wu & M Liu 7) MVP: #21 Clay Carfino –Norths Bears	42 [16]
Match: 1588					
16M4 GF	Norths Bears (A Selvarajah 14, D Walz 12, L Mort & M Horsley 10) Refs: Chris Willshire & Joshua Gaynor-Kerry	71 [29]	d	Springwood Scorchers (M Isichei 21, J Richardson 11, R Anson 10) MVP: #7 Mark Isichei – Springwood Scorchers	55 [25]
Match: 1584					
16M5 GF	Hawkesbury Jets (M Avelino 14, F Coleman 12, M Alam 7) Refs: Jenna Greenup & Gints Karklins	53 [37]	d	Club Ryde X Bulls (A Dharamdasani 21, M Kolokossian 15, P Ramchandani & T Wilkinson 6) MVP: #4 Michael Kolokossian – Club Ryde X Bulls	50 [28]
Match: 1580					
18M1 GF	Sydney Comets (J Jones 21, J Weldon 12, J Haddrick 10) Refs: Braden Dorry & Andrew Cannings	56 [27]	d	Manly Warringah Sea Eagles (T Savage 27, M Chipchase 9, N Brown 7) MVP: #14 Jack Jones – Sydney Comets	48 [23]
Match: 1576					
18M2 GF	Sydney Comets (R Popovic 17, J Sarcasmo 17, J Edwards 11) Refs: Chris Vogelsinger & Logan Bilby	82 [37]	d	Sutherland Sharks (B Gray 16, N Lalis 14, K Morris 12) MVP: #15 John Sarcasmo – Sydney Comets	67 [26]
Match: 1577					
18M3 GF	Hornsby Spiders (C Liggins 16, S Ivimey 15, T Thing & R Yuan 8) Refs: Robert King & Ben Lomnicki	65 [30]	d	Blacktown West Storm (B Soria 20, T Bowerman 12, T Viallafuerte 6) MVP: #5 Simon Ivimey – Hornsby Spiders	62 [31]
Match: 1590					
18M4 GF	Springwood Scorchers (L Murphy 14, D Starmans 9, N Herring 8) Refs: Dustin D'Souza & Adam McIntyre	59 [35]	d	Camden Valley Wildfire (C Conwell 20, S Saikali 18, H Johansson 6) MVP: #4 Louis Murphy – Springwood Scorchers	46 [30]
Match: 1585					

Results – WOMEN

12W1 GF	Norths Bears (J Maschmedt 16, C Gorman 15, K Ryan 4) Refs: Corey Wright & Daniel Avramovski	40 [18]	d	Sydney Comets (S Walsh Gay 16, H Smith 9, I Fisher & T Stowers 2) MVP: #10 Jessica Maschmedt – Norths Bears	29 [12]
Match: 1564					
12W2 GF	Norths Bears (O Quirk 16, N Walz 11, M Cannon 8) Refs: Laura Damokas & James O'Toole	49 [19]	d	Hornsby Spiders (E Pitman 4, L Baker 4, L Walker 3) MVP: #4 Olivia Quirk – Norths Bears	13 [5]
Match: 1565					
12W3 GF	Manly Warringah Sea Eagles (M Ritchie 9, C Mackie 8, R McAlinden 8) Refs: Jonathan Flampoulidis & Stefan Starkovski	35 [20]	d	Hills Hornets (S Faehrmann 8, S Sproule 7, A Siag 4) MVP: #15 C Mackie – Manly Warringah Sea Eagles	22 [9]
Match: 1583					
14W1 GF	Norths Bears (J Robinson 13, T Dumas 12, B Kline 10) Refs: Guy Richards & James Clanfield	51 [21]	d	Sydney Comets (T Moskalev 12, B Torrens 4, T Saltirov & K D'Agostino 3) MVP: #5 Elle Carroll – Norths Bears	26 [10]
Match: 1568					
14W2 GF	Norths Bears (M Goray 12, E O'Halloran 10, L Walker 8) Refs: Annali Baxter & Luke Joseph	46 [25]	d	Hills Hornets Green (J Price 5, M Nelson 4, T Puruto 3) MVP: #4 Lucy Krimmer – Norths Bears	16 [7]
Match: 1569					
14W3 GF	Macarthur Heat (S Seton 28, T Muaulu 15, B Alberto 8) Refs: James Calacoci & Chris Lam	58 [24]	d	Manly Warringah Sea Eagles (A Gojkovic 14, I Carpenter 13, M Dimento-Scott 11) MVP: #9 Taylor Muaulu –Macarthur Heat	57 [31]
Match: 1586					

EVENTS

Results – WOMEN (continued)

16W1							
GF	Penrith Panthers	58	[27]	d	Sydney Comets	54	[29]
	(E Leo 14, T Tupaea 11, A Pope 9)				(C Leavai 23, D Toleofa 18, B Delaney & O Saliba 4)		
Match: 1574	Refs: Karl Davidson & Luke Chmielewski				MVP: #12 Tahlia Tupaea – Penrith Panthers		
16W2							
GF	Norths Bears	61	[29]	d	Sydney Comets	40	[15]
	(K Triantis 18, Z Olsen 12, A Scott 9)				(T Whittlam 9, L Chapman 9, E Styles 8)		
Match: 1575	Refs: Matt Thrower & Brett Gooderham				MVP: #21 Zara Olsen – Norths Bears		
16W3							
GF	Bankstown Bruins	45	[22]	d	Hornsby Spiders	30	[11]
	(M McLaren 16, G Gale 9, N Rabaa & A Venardos 6)				(E Smedley 13, K Thomas 6, S Van Leeuwen & M Della Franca 3)		
Match: 1587	Refs: Anthea Jarrett & Lazarus Jovic				MVP: #6 Millie McLaren – Bankstown Bruins		
18W1							
GF	Sydney Comets	70	[22]	d	Sutherland Sharks	42	[18]
	(V Panousis 18, M Cantellano & A Delaney 12)				(A Fareo 15, M Cox 12, C Millet 6)		
Match: 1578	Refs: Damien Stubbs & Jodie Olivier				MVP: #5 Vanessa Panousis – Sydney Comets		
18W2							
GF	Hornsby Spiders	63	[22]	d	Sydney Comets	44	[29]
	(S Crisafulli 17, R Kinchington 10, J Bennett 9)				(L D'Agostino 18, S Ivanovic 9, N Katsionis 7)		
Match: 1579	Refs: Nick La Greca & Crystal Dupuche				MVP: #13 Alex Dunn – Hornsby Spiders		
18W3							
GF	Sutherland Sharks	44	[21]	d	Hawkesbury Jets	37	[18]
	(M Norris 14, J Bell & E Dorrough 6)				(A O'Neill 7, E Mitchell & A Kutzer 6)		
Match: 1591	Refs: Jake Norford & Ines Adanalic				MVP: #9 Madeline Norris – Sutherland Sharks		

EVENTS

Country Premier League

A total of 56 teams competed in the inaugural Country Premier League season. The league was played over 4 rounds, played on weekends, with all Coffs Harbour, Canberra, Illawarra, Gosford, Newcastle, Maitland and Central Coast hosting games. Gosford City Rebels, Newcastle Hunters, Coffs Harbour Suns and Illawarra Hawks all nominated the most teams with 8, followed by Maitland with 7. The other competing Associations were Tuggerah Lakers, Central Coast Waves, Port Macquarie Dolphins, Dubbo Rams, Canberra Gunners/Capitals, Albury Cougars, Moruya Swans and Temora Falcons. The finals round was hosted by Gosford. Illawarra won 3 of the 8 grand finals, followed by Newcastle and Coffs Harbour with 2 and Tuggerah with 1.

Under 18 Boys	Match: 424	Newcastle Hunters	72	[42]	d	Illawarra Hawks	70	[37]
Under 18 Girls	Match: 422	Illawarra Hawks	87	[47]	d	Canberra Capitals	37	[10]
Under 16 Boys	Match: 425	Tuggerah Lakers	76	[40]	d	Gosford City Rebels	71	[32]
Under 16 Girls	Match: 423	Coffs Harbour Suns	57	[29]	d	Illawarra Hawks	45	[23]
Under 14 Boys	Match: 420	Illawarra Hawks	37	[15]	d	Canberra Gunners	29	[15]
Under 14 Girls	Match: 418	Illawarra Hawks	41	[15]	d	Canberra Capitals	26	[13]
Under 12 Boys	Match: 421	Coffs Harbour Suns	42	[26]	d	Illawarra Hawks	40	[13]
Under 12 Girls	Match: 419	Newcastle Hunters	55	[24]	d	Coffs Harbour Suns	30	[12]

EVENTS

Northern Junior League

A total of 59 teams competed in the 2012 Northern Junior League season. The league was played over 4 division 1 and 4 division 2 weekends, with Coffs Harbour, Grafton, Port Macquarie, Armidale, Lismore and Tamworth hosting rounds. Tamworth Thunderbolts nominated the most teams with 13, followed by Port Macquarie Dolphins with 8. The other competing Associations were Coffs Harbour Suns, Grafton Vikings, Armidale Lions, Bellinger Valley Braves, Lismore Storm, Ballina, Taree Tomadoes, Kempsey Kookaburras, Inverell and Quirindi. Both division 1 and 2 finals weekends were hosted by Grafton on separate weekends. Tamworth won 4 of the 12 grand finals, followed by Port Macquarie, Armidale, Quirindi with 2 and Lismore and Coffs Harbour with 1.

18 Boys Division 1	Match: 435	Port Macquarie Dolphins	79	[38]	d	Lismore Storm	55	[26]
18 Boys Division 2	Match: 454	Tamworth Thunderbolts	62	[31]	d	Grafton Vikings	56	[26]
18 Girls	Match: 433	Port Macquarie Dolphins	70	[23]	d	Tamworth Thunderbolts	39	[14]
16 Boys Division 1	Match: 431	Armidale Lions	65	[25]	d	Tamworth Thunderbolts	64	[33]
16 Boys Division 2	Match: 452	Quirindi	83	[40]	d	Bellinger Valley Braves	51	[17]
16 Girls	Match: 434	Lismore Storm	44	[16]	d	Tamworth Thunderbolts	30	[14]
14 Boys Division 1	Match: 432	Tamworth Thunderbolts	69	[44]	d	Coffs Harbour Suns	21	[9]
14 Boys Division 2	Match: 455	Armidale Lions	81	[42]	d	Quirindi	53	[21]
14 Girls Division 1	Match: 430	Coffs Harbour Suns	34	[16]	d	Tamworth Thunderbolts	29	[14]
14 Girls Division 2	Match: 453	Quirindi	60	[28]	d	Tamworth Thunderbolts White	51	[26]
12 Boys	Match: 429	Tamworth Thunderbolts	55	[28]	d	Quirindi	37	[9]
12 Girls	Match: 451	Tamworth Thunderbolts Blue	48	[16]	d	Port Macquarie Dolphins	28	[10]

EVENTS

Southern Junior League

A total of 67 teams competed in the 2012 Southern Junior League season. The league was played over 3 central venue weekends, with Illawarra, Canberra and Albury hosting rounds. Canberra Gunners/Capitals nominated the most teams with 15, followed by Wagga Wagga Heat/Blaze with 8. The other competing Associations were Illawarra Hawks, Albury Cougars, Shoalhaven Tigers, Queanbeyan Roadrunners, Goulburn Bears, Eurobodalla, Batemans Bay Breakers, Kiama and Moss Vale Magic. The finals weekend was hosted by Canberra and they won 4 of the 13 grand finals, followed by Goulburn with 3, Shoalhaven 2 and Moruya, Illawarra, Wagga Wagga and Moss Vale 1 each.

18 Boys	Match: 436	Moruya Swans	79	d	Illawarra Hawks	52
16 Boys Division 1	Match: 433	Illawarra Hawks	75	d	Canberra Gunners White	54
16 Boys Division 2	Match: 438	Goulburn Bears	68	d	Moruya Swans	45
16 Girls Division 1	Match: 430	Shoalhaven Tigers	63	d	Canberra Capitals	44
16 Girls Division 2	Match: 435	Goulburn Bears White	45	d	Illawarra Hawks	35
14 Boys Division 1	Match: 432	Shoalhaven Tigers	56	d	Canberra Gunners White	52
14 Boys Division 2	Match: 426	Goulburn Bears	43	d	Queanbeyan Roadrunners	36
14 Girls Division 1	Match: 425	Wagga Wagga Blaze	36	d	Queanbeyan Roadrunners	26
14 Girls Division 2	Match: 422	Canberra Capitals	58	d	Batemans Bay Breakers	27
12 Boys Division 1	Match: 421	Canberra Gunners Teal	76	d	Shoalhaven Tigers	37
12 Boys Division 2	Match: 417	Canberra Gunners	38	d	Goulburn Bears	27
12 Girls Division 1	Match: 413	Canberra Capitals Teal	47	d	Canberra Capitals White	25
12 Girls Division 2	Match: 418	Moss Vale Magic	36	d	Canberra Capitals White	26

EVENTS

Western Junior League

A total of 57 teams competed in the 2012 Western Junior League season. The league was played over 3 central venue weekends with Bathurst, Orange and the Riverina (Leeton, Narrandera, Temora, and Griffith) hosting rounds. Bathurst Goldminers, Griffith Demons and Narrandera Knights nominated the most teams with 8 each, followed by Orange Eagles and Leeton Eagles with 7. The other competing Associations were Temora Falcons, Lithgow Lazars, Cootamundra Cougars, Dubbo Rams, West Wyalong Wildcats and Young Pacers. The finals weekend was hosted by Orange, with Bathurst winning 6 of the 11 grand finals, followed by Orange with 2 and Griffith, Cootamundra and Lithgow 1 each.

Under 18 Boys	Match: 361	Orange Eagles Black	74	[37]	d	Dubbo Rams	63	[33]
Under 18 Girls	Match: 357	Bathurst Goldminers	58	[29]	d	Narrandera Knights	43	[21]
Under 16 Boys	Match: 358	Griffith Demons	67	[27]	d	Bathurst Goldminers	64	[29]
Under 16 Girls	Match: 362	Bathurst Goldminers	50	[20]	d	Dubbo Rams	39	[20]
Under 14 Boys	Match: 359	Bathurst Goldminers	60	[26]	d	Griffith Demons	58	[32]
Under 14 Girls 1	Match: 355	Bathurst Goldminers	38	[16]	d	Lithgow Lazars	27	[12]
Under 14 Girls 2	Match: 356	Cootamundra Cougars	50	[31]	d	Young Cherry pickers	40	[20]
Under 12 Boys 1	Match: 354	Bathurst Goldminers	58	[24]	d	West Wyalong Wildcats	55	[17]
Under 12 Boys 2	Match: 351	Orange Eagles	42	[21]	d	Griffith Demons	41	[26]
Under 12 Girls 1	Match: 353	Bathurst Goldminers	59	[34]	d	Leeton Eagles	13	[3]
Under 12 Girls 2	Match: 360	Lithgow Lazars	27	[13]	d	Griffith Demons	17	[11]

EVENTS

Eastern Junior League

A total of 46 teams competed in the 2012 Central Junior League season. The league was played over 7 rounds, played on Sundays, with all Associations hosting games. Gosford City Rebels nominated the most teams with 12, followed by Central Coast with 8. The other competing Associations were Newcastle Hunters, Maitland Mustangs, Tuggerah Lakes and Cessnock Cobras. The semi final/preliminary final round was hosted by Newcastle. The grand final round was hosted by Maitland. Central Coast won 3 of the 8 grand finals, followed by Newcastle and Gosford with 2 and Cessnock 1.

Under 18 Boys	Match: 325	Newcastle Hunters	77	[28]	d	Gosford City Rebels	57	[25]
Under 18 Girls	Match: 321	Central Coast Waves	80	[42]	d	Gosford City Rebels	71	[36]
Under 16 Boys	Match: 322	Newcastle Hunters	90	[36]	d	Gosford City Rebels	47	[27]
Under 16 Girls	Match: 326	Gosford City Rebels 1	52	[20]	d	Gosford City Rebels 2	33	[11]
Under 14 Boys	Match: 323	Central Coast Waves	74	[31]	d	Maitland Mustangs	48	[26]
Under 14 Girls	Match: 319	Central Coast Waves	59	[26]	d	Newcastle Hunters	33	[18]
Under 12 Boys	Match: 320	Cessnock Cobras	60	[31]	d	Gosford City Rebels 1	31	[17]
Under 12 Girls	Match: 324	Gosford City Rebels	46	[27]	d	Maitland Mustangs	43	[24]

EVENTS

State Championships

A total of 64 teams competed in the 2012 State Championships. The round was played over three days, with Gosford hosting the Under 18 and 16's and Central Coast Youth Club hosting the Under 14 and 12's. Illawarra Hawks had the most teams competing, followed by Gosford City Rebels and Sutherland Sharks with 7 each. The other competing Associations were Albury Cougars, Bankstown Bruins, Blacktown West Storm, Central Coast Waves, Coffs Harbour Suns, Hills Hornets, Hornsby Spiders, Maitland Mustangs, Manly-Warringah Sea Eagles, Newcastle Hunters, Norths Bears, Penrith Panthers, Sydney Comets, Temora Falcons and Tuggerah Lakers. Top 2 teams from each grade played in the grand finals on the Sunday afternoon, with winners declared state champions. Newcastle (18B, 12G) and Illawarra (18G, 16B) won the most state titles with 2 each, followed by Sydney (16G), Hills (14B), Norths (14G) and Sutherland (12B) with one each.

18 Boys	GF	Newcastle Hunters	85	[40]	d	Sutherland Sharks	71	[37]
18 Girls	GF	Illawarra Kittyhawks	62	[25]	d	Sydney Comets	48	[17]
16 Boys	GF	Illawarra Hawks	57	[30]	d	Hills Hornets	50	[27]
16 Girls	GF	Sydney Comets	64	[25]	d	Gosford City Rebels	54	[19]
14 Boys	GF	Hills Hornets	57	[24]	d	Illawarra Hawks	42	[17]
14 Girls	GF	Norths Bears	45	[26]	d	Illawarra Kittyhawks	40	[18]
12 Boys	GF	Sutherland Sharks	59	[29]	d	Bankstown Bruins	55	[30]
12 Girls	GF	Newcastle Hunters	55	[32]	d	Norths Bears	47	[18]

State Cup

A total of 64 teams competed in the 2012 State Cup. The round was played over one weekend, with Menai hosting the Under 18 and 16's and Sutherland hosting the Under 14 and 12's. Gosford City Rebels and Bathurst Goldminers had the most competing teams with 6, followed by the Canberra Gunners/Capitals with 5. The other competing Associations were Armidale Lions, Camden Valley Wildfire, Central Coast Waves, Cessnock Cobras, Coffs Harbour Suns, Griffith Demons, Hills Hornets, Hornsby Spiders, Illawarra Hawks, Lismore Storm, Maitland Mustangs, Moruya Swans, Newcastle Hunters, Norths Bears, Orange Eagles, Parramatta Wildcats, Penrith Panthers, Port Macquarie Dolphins, Queanbeyan Roadrunners, Shoalhaven Tigers, Sutherland Sharks, Sydney Comets, Tamworth Thunderbolts and Wagga Wagga Blaze. Grand Finals were played on the Sunday afternoon with Canberra winning two titles (12B, 12G). Other champions were Moruya (18B), Port Macquarie (18G), Armidale (16B), Lismore (16G), Parramatta (14B) and Wagga Wagga (14G).

18 Boys	GF	Moruya Swans	99	[51]	d	Sydney Comets	87	[44]
18 Girls	GF	Port Macquarie Dolphins	54	[24]	d	Sydney Comets	42	[18]
16 Boys	GF	Armidale Lions	72	[29]	d	Sydney Comets	67	[37]
16 Girls	GF	Lismore Storm	62	[23]	d	Bathurst Goldminers	42	[16]

Junior High Schools Tournament

A total of 43 teams competed in the 2012 Junior High Schools Tournament. The competition was played over one weekend at Bankstown Basketball Stadium, consisting of years 11/12 boys, 9/10 boys and girls and 7/8 boys and girls age groups. Cranbrook School and St Augustines College had the most competing teams with 5 each, followed by Central Coast Adventist School and Westfield Sports High School with 4. Other competing schools Canobolas Rural Technology High School, The Scot College, Loreto Kirribilli, Knox Grammar School, Riverside Girls High School, Macquarie College, Brigidine College Randwick, Davidson High School, Homebush Boys High School, Stella Maris College, Picnic Point High School, Quirindi High School, St Dominics College, St Agnes Catholic High School and Robert Townson High School.

Christie Graham
Events Manager

Michelle Smith
Events Coordinator

Ben Moffitt
Events Coordinator

COUNTRY COMMITTEE

Country Committee Report

The activities of the Committee are volunteer based and the support for the various programmes remains strong and enthusiastic. A special mention of Leanne Palmer, Erwin Balsar, Scott Balsar, Richard Boyle and John Davidson is deserved for their untiring efforts.

The committee continues to work on issues raised by the McGugan report with our efforts in 2012 being centred on coaching and player development with referee and administration also being focused on.

Growth of Sport

Country Development Program

The inception of the Country Development Camps (CDP) at 10 Venues during the school holidays proved a great success with over 1000 participants involved. It far exceeded all expectations.

The programme had four objectives:

- To reengage with the Country and provide leadership and development opportunities for players, coaches, administrators and referees.
- To develop a pathway from grassroots to the elite levels of the sport in the above areas.
- To provide mentoring of the above participants.
- To rebuild the culture of the sport that reflects the ethics of the bush – respect – commitment- hard work – character.

The journey was long and difficult at times but very rewarding in all areas. For the first year a lot was achieved, 2013 will be to grow and sustain the programme.

There was a noticeable improvement in player skills but there is still a long way to go.

The move to selection camps from selection days proved very successful and improved the quality of the selected players for the ACJBC/PCS as well as coaches and managers.

A superb effort by Rex Nottage, Scott Balsar, Regional Directors of coaching – Eric Kivi, John Hargreaves, Tim Mallon, Nick Prior, Greg O'Toole, Paul Masters, Erwin Balsar (catering) and a levy of coaches at venues across the camps.

Under 12 Skills Day – July

With the inception of the CDP, the Skills Day programme was integrated into the camp programme in July in an attempt to lift skill levels. This in turn caused the skill days to be held in April not July as in the past. The move was unsuccessful and the programme will revert to July in 2013.

Country Jamboree – October

This event was conducted at Port Macquarie involving 144 players, 20 coaches, 20 managers, 16 referees Y2/Y3 scholarship holders, and 2 referee coaches.

The event is held over 4 days and involves skills sessions, games, coaching and social activities. Parents are involved at various stages of the event.

Great Murray Jamboree – November

40 boys and girls are selected from the Port Macquarie event to attend the Great Murray Jamboree at Albury. Here, the players are mixed with players and coaches from ACT, SA, VIC, and New Zealand.

Finance

A small group of Volunteers work very hard each year to raise funds to finance the Country Committee's various programs. At the same time we deliberately eat into our reserves to assist the program short falls.

Programs and projects include:

- Regional Academies of Sport: Western, Southern, North Coast, South Eastern
- Country state player scholarships for players living more than 300km from Sydney
- Country state player travel assistance to National Championships
- Country state team coach, assistant coach, manager assistance to travel and training
- 16 Junior Referee scholarships to attend the Country Jamboree at Port Macquarie
- 8 Junior Referee scholarships to attend Great Murray Jamboree
- Production of Country Skills day U/12 Basketballs

COUNTRY COMMITTEE

- Scholarships for 4 coaches to attend the ACJBC and PCS
- Scholarships for disadvantaged participants

In addition, the venues of CDP has allowed the purchase of equipment to help develop the programme:

- Coaches portable PA system
- Equipment such as skipping ropes, shooting glasses, ladders, swiss balls, bump bags, etc.
- Planning for their development of a shooting tree
- Increased number of scholarships to coaches to the ACJBC/PCS

Competitions

The Country Tournament again proves to be a good testing ground for a team's progress.

The 2012 Tournament featured 110 boys and 98 girls teams played at 7 venues in 24 grades.

Illawarra was again the Champion Association and the Championship banner was presented by John Davidson at the September CDP Selection Camp to Illawarra.

Concerns still linger strongly over the number and quality of referees sent to the event. Five Associations were fined for failing to honour their commitment.

Country Premier League (CPL) rules were introduced into all Division 1 Competitions. Under 14 Rules were also clarified.

Country Junior League

All four junior leagues were well supported with an increase in numbers of Associations participating. There was an effect from the CPL but this opened up opportunities for previously lower placed teams.

Country Premier League

The first year of the CPL proved successful. A review of the sustainability and effects of the CPL will help further development.

It must be stressed that for players to be selected for Country tours/State teams they do not have to play CPL but more importantly be involved in the CDP.

National Level

Concerns of the decline of standard in the bush are again highlighted in the Country Under 18-16 State team National results. It is to be hoped that in 2013 some of the CDP progress will be seen.

Results in 2012

Under 18 Men – 7 th (6 th -2011)	Under 18 Women – 6 th (5 th -2011)
Under 16 Men – 7 th (4 th -2011)	Under 16 Women – 7 th (6 th -2011)

Under 14 National Club Championships

Men - Illawarra - 4th (4th -2011)
Albury - 14th

Women – Illawarra - 5th (7th -2011)
Coffs Harbour - 14th

Ivor Burge

Country Men - 2nd

Country Women - 3rd

12 teams competed in the ACJBC with success. Under 16 Girls NSW Waratahs d NSW Kookaburras 48-37. Under 18 Boys NSW Kookaburras d Vic Bushrangers 63-57, Under 18 Girls NSW Kookaburras d Vic Goldminers 60-55.

8 teams participated at the PCS with mixed success. Under 15 Girls SA Country d NSW Kookaburras 64-48, Under 15 Men Southern Districts d NSW Kookaburras 52-43, Under 17 Men Southern Districts d NSW Kookaburras 68-59.

COUNTRY COMMITTEE

High Performance Program – NITCP

65 participants were selected for involvement in the programme from Albury, Shoalhaven, Wollongong, Dubbo, Tamworth, Coffs Harbour, Moss Vale, Lithgow, Gosford, Newcastle and Maitland. They were serviced by Regional coaches and visits from Head NITCP coach Mark Watkins. It is the aim of the CDP to prepare and provide better participants for this programme.

Marketing

Country now has a specific button on the BNSW website and this has helped immensely in clearly setting out where information can be found.

A substantial sponsorship was obtained from IGA in 2012. This allowed the purchase of equipment for the CDP, provision of CDP coach uniforms, sponsorship of the Jamboree, Skills Day and Country Tournament as well as providing resources for Regional development.

Money has been allocated to assist administration, coaching and refereeing regional projects.

REFEREES

Basketball NSW recognises Referees' Achievements throughout 2012. All referees are to be applauded for their outstanding contribution to Basketball and to the Referee Development Program in New South Wales.

Basketball NSW Referees in the National Basketball League include:

National Panel (in alphabetical order):

Alison Ross
Brad Giersch
Brett Hogan
James Boyer
Lucas Doughty
Mark Caldwell
Matt Beattie
Matt Townsend
Riannan De La Torre
Richard Bai
Scott Beker
Sean Myers
Shahrad Shafaghi

Referees and Referee Coaches for the 2012 Waratah Season

Aaron Dombkins	Chris Willshire	James Boyer	Matt Porter	Robert Bevern
Adam Harris-Byron	Conor Chalmers	James Clanfield	Matt Thrower	Robert King
Adam Howard	Craig Goodman	Jane Zou	Matt Townsend	Ron Josephs
Adam Lloyd	Crystal Dupuche	Jarrold Greedy	Matthew Beattie	Rose McGill
Adam McIntyre	Damien Stubbs	Jason Maxwell	Matthew Finnie	Ross Winfield
Alannah Frankham	Dan Helson	Jenna Greenup	Matthew Rhook	Russell Bradshaw
Albert Joseph	Daniel Bromfield	Jess Byrnes	Matthew Skinner	Ryan Brandau
Alex Brockway	Daniel Byrnes	Jessica Silverstone	Matthew Walker	Sally Kearns
Alex Jordan	David Cabello	Jodie Olivier	Matthew Wells	Sam Pettigrove
Alison Ross	David Winiata	John Newman	Matthew Williamson	Sarah Mottram
Alissa McCann	Dean Coddington	Joe Kelley	Max Peters	Scott Beker
Amy Sutas	Declan Ninnies	Josh Knight	Megan Johnson	Scott Condon
Andrew Cannings	Dominic Mascetta	KaMan Chan	Michael Bills	Sean Myers
Andrew Gower	Dustin D'Souza	Karen Lyth	Mike Dean	Shahrad Shafaghi
Andrew Greenwood	Elizabeth Wards	Karl Davidson	Mike Eastaway	Shannon D'Souza
Andrew Henry	Emma Plunkett	Kate De Jong	Nadine McGeachie Moore	Shauna Bastick
Annette Flanagan	Francesca Colli	Kate Pettigrove	Nathan Blatch	Stella Vogel
Ben Barker	Gabe Caligiuri	Kelly-Jane Mann	Nathan Lyon	Steve Hodges
Ben Castlehouse	Georgie Hewitt	Kyle Simpson	Nathan Paff	Steve Nicholls
Ben Lomnicki	Gints Karklins	Les Johnson	Nick Amanatidis	Tom Freeman
Brad Giersch	Gordon Young	Linda Malone	Nick LaGreca	Trent Barry
Brad Lynch	Grace Amey	Logan Bilby	Nick Varlet	Trevor Metcalf
Braden Dorry	Guy Richards	Lucas Doughty	Peter Aspres	Trevor Wilcox
Brett Hogan	Helen-Maree Rosenberg	Luke Chmielewski	Peter Baxter	Vicki Dean
Bronwyn Davie	Ian Fuller	Mark Beale	Peter Kazzi	Vicki Wong
Bruce Hampton	Ian Gordon	Mark Caldwell	Phil Wishart	Vik Kortian
Camron Jones	Ines Adanlic	Mark Flanagan	Rebecca Keirs	
Cherrene Palmer	Jack Taylor	Mark Thulborne	Riannan De la Torre	
Chris Pearson	Jackson Dunkley	Martin Harper	Richard Bai	
Chris Vogelsinger	Jake Norford	Matt McRae	Richard Watson	

Michelle Smith
Referee Administration Coordinator

TECHNICAL OFFICIALS

2012 saw another very busy and challenging year with a few more changes occurring:

- Basketball NSW continued to hold Regional Referee Action Days in 2012 to help some of our officials gain better access to up-to-date information without extensive travel. These were held in Cootamundra, Gosford, Tamworth, Coffs Harbour, Goulburn and Dubbo.
- Main Senior and Junior League Referee Action Days were held at Bankstown in 2012, which attracted a large number of officials from many associations. Thank you to Mark Watkins our guest speaker at the senior league action day. BNSW will continue to develop this Action Day so we can try to encourage a consistent approach to all games.
- BNSW was fortunate to have numerous referees selected at Basketball Australia Junior National Championships to officiate medal games, and also a high percentage was again successful in receiving semi-finals. 14 Gold Medal officials' positions and 8 Bronze Medal official positions, a very strong result for NSW! Congratulations to all officials who participated.
- Congratulations to Riannan De La Torre who was awarded the ASC Officiating Scholarship for 2012. This is a significant achievement for one of our officials competing against other sports elite officials.
- Continuation of Metropolitan Referee Coordinators meetings in 2012, which will continue into 2013. Some Associations have found this a valuable networking opportunity.
- A Level 2 Referee Course was held by Basketball NSW, with upgrades of several officials during the 2012 season. More will continue to be evaluated and upgraded early in 2013. A Level 3 Referee Course was held and these officials will be reviewed over the next season. Four Grade 0 and a Grade 1 Referee Coaches Course were held by Basketball NSW in 2012 to assist referee educators at Association and League level. Basketball NSW has been happy to assist as many Associations as possible in order to develop someone to assist their officials at home. BNSW staff also assisted in delivering 4 Level 1 courses and 8 Beginner Courses.
- Basketball NSW staff visited many Associations (as well as hosting at BNSW) to run 11 workshops including conflict management, referee coaching, pre game/preventative officiating in both Metro and Country venues.
- The Scoretable Committee in conjunction with BNSW staff continued to produce the Scoretable Brochure, which was widely distributed and appreciated by many parents.
- Country Jamboree continued to see Junior Country Officials receive 24 scholarships to attend both these tournaments.
- The finals weekend saw many scoretable officials receive upgrades from the previous year's courses. BNSW ran 5 Level 1 Scoretable courses as well as a 2 x level 2 courses.
- 2012 saw 5 new Level 2 upgrades for our Statisticians, and several courses run in metro and regional areas.
- Basketball NSW would also like to recognise the efforts of all our Scoretable and Statisticians who regularly work at our elite level in the WNBL and NBL. We are fortunate to have some of the best qualified and trained personnel at these events.
- The 2012 Senior League Finals saw an outstanding display of officiating and playing, with Sean Myers receiving WABL Referee of the Year, and Martin Harper the SBL referee of the year. The finals were held at Maitland and a great job was done by our officials, referees, referee coaches, scoretable and statisticians.
- 2012 saw the introduction of an on line rostering system for BNSW for the senior league. After a few teething problems this system allowed officials to be able to manage their availabilities and personal details anywhere they had internet connection. This will continue for 2013, with a view to introducing the Country Premier League to this system.
- John Rearden and Bruce Keirs had the task of ensuring all Senior League games were adequately covered in 2012, and did a great job for finals selection with their team of referee coaches, and in 2013 BNSW hope to extend this excellent result to include further referee coach development. Thank you John and Bruce for all your hard work.
- BNSW introduced a new role of Referee Coach Mentor to assist with the growth and development of referee coaches from junior league through to senior levels. Thank you to Albert Joseph for all his hard work across all levels. Several referee coaches were upgraded and this education will continue into 2013.
- Basketball NSW continued to have the AAGPS (private schools) competition as part of our referee portfolio, under the direction of BNSW. Thank you to all the officials who support this BNSW facilitated program.
- BNSW introduced "Country Premier League" in 2012. This saw the best junior teams and officials from regional NSW come together for great basketball. BNSW referee staff attended all CPL rounds and finals to assist with referee education and development for our regional officials.
- The Junior Leagues are continuing to develop more with each year. The State Championships in 2012 saw an even mix of country and metropolitan officials, with some new faces stepping up to this level from our CPL. The State Cup also saw a mix of country and metro officials, and all did an outstanding job.

TECHNICAL OFFICIALS

- Our new 2012 Junior League Commissioner was Tim Whealing with the assistance of Steve Nicholls. Both did a great job of co-ordinating the referees for Metro semis and finals, a tough job with the number of games, and limited officials. Tim will continue to visit Metro associations during the season for 2013.
- Our regional referee co-ordinators, Riannan De La Torre - SJL , Alison Ross - EJJ, Rod Kent & Trevor Wilcox, with assistance from Deb Burghart – NJL and Nathan Smith with assistance from Paul Martensz - WJL stepped up for 2012 and have made progression to further develop their leagues for 2013 . A big thank you to all as 100% game coverage is not always easy to achieve.
- BNSW “Junior League Referee of the Year” for each region, recipients for 2012 were: - Nathan Paff, Nick Conte, Andrew Greenwood, Luke Chmielewski, and Jack Fishpool.
- Basketball NSW continued to work with our NRDP program for talented officials. For 2012 the NRDP Program Manager was Mark Caldwell, a big thank you to Alison Ross for her work with the NRDP previously.
- Basketball NSW introduced a recognition certificate to thank our really committed senior league referees,

Basketball NSW continued to utilise the following development tours & tournaments to provide officials with opportunities to be coached, to develop their skills and also as a pathway for selection for participation to Junior National Championships. Officials attended and / or officiated in the following events and / or tours in 2012:

- Australian Country Junior Basketball Cup
- Pacific Coast Slam
- East Coast Challenge
- U14 Junior Nationals Qualification Series
- Easter Egg Tournament
- Country Junior Tournament
- AAGPS
- Jamborees
- National Schools Basketball Tournament
- Junior Representative Leagues in all regions.
- Junior State Championships
- SBL/Youth League
- Waratah League
- WABL/SBL Finals Weekend

TECHNICAL OFFICIALS

Basketball NSW would like to thank all our referees, volunteers, and referee coaches, scoretable and statistics personnel for all their hard work and dedication to help make all our events as successful as possible.

A big thank you to all Referees, Statistics and Scoretable personnel throughout the state who work tirelessly throughout the season for their home associations. The calibre of all these officials was highlighted when the U16 Junior National Championships was held in July 2012 in Tamworth. The number of officials needed to support such an event was significant and NSW officials did a fantastic job. A big thank you to our Stats Co-Ordinator, Trish Nicholls, our Scoretable co-ordinator, Michelle Nicholas and the great team at Tamworth Basketball Association.

We would also like to recognise and thank all our Association referee managers and co-ordinators, referee coaches, and volunteers. None of the Basketball NSW programs would be successful without the tireless support of all those involved with all our officials. Our young (and not so young!) benefit enormously from this ongoing support and education.

Basketball NSW officials were well represented in 2012 at the Basketball Australia Junior National Championships:

Under 20

David Winiata
Andrew Henry
Kelly-Jane Mann
Rebecca Keirs

Under 18

Peter Baxter
Alex Brockway
Nathan Blatch
Alex Jordan
Marty Harper

Under 16

Braden Dorry
Andrew Cannings
Chris Vogelsinger
Daniel Bromfield
Phil Wishart

ASC

Jessica Silverstone
Elizabeth Wards
Damien Stubbs

Under 14 girls

Adam Lloyd
Josh Knight
Guy Richards
James Clanfield

Under 14 Boys

Joe Kelley
Logan Bilby
Alannah Frankham
Ben Barker
Matt Thrower

Ivor Burge

Crystal Dupuche
Shauna Bastick
Luke Chmielewski
Dean Coddington

TECHNICAL OFFICIALS

Basketball NSW recognises the invaluable work from our Program Managers:

WABL Program Manager	John Rearden
WABL Program Manager	Bruce Keirs
Referee Coach Mentor	Albert Joseph
NRDP Program Manager	Mark Caldwell
Northern Junior League	Rod Kent/Trevor Wilcox
Western Junior League	Nathan Smith
Southern Junior League	Riannan De La Torre
Eastern Junior League	Alison Ross
Metro League	Tim Whealing/Steve Nicholls
Statistics Co-Ordinator	Trish Nichols
Scoretable Co-Ordinator	Michelle Nicholas
SAC Member	John Martin

We look forward to 2013 being an opportunity to further develop our new programs and also to improve our current programs. We appreciate the assistance received from the entire NSW basketball community, the support from other States, and Basketball Australia for enabling us to provide access and support to our developing officials.

Debbie Keirs
Senior Manager: Referees & Technical Officials

TECHNICAL AND OPERATIONS

Constitution

As part of the ongoing review of all of its governance procedures, Basketball NSW (BNSW) commenced a review of its constitution in 2012 which will continue into 2013. This review is supported by the Department of Sport and Recreation (DSR) as part of a wider governance review incorporating several of our policies and By-Laws (mentioned later in this report).

The ongoing review of our member's constitutions has continued throughout 2012 with many Associations reviewing and adopting the new DSR format.

There is a continuing pressure by both DSR and the Office of Fair Trading (OFT) for all of our Associations to review their constitutions. A joint approach in 2013 with the OFT will check to ensure all of our Associations are compliant with the OFT. This is an important part of an Association's accountability to their members, financial information and a knowledge that their Association is operating within the guidelines that govern the operation of incorporated bodies is the first step in having an open and transparent governing body.

Sportsrage

It is with some regret to have to report that issues under this heading did not get better during 2012. Teams adopting 'win at any cost' philosophy, Associations feeling impotent in dealing with their coaches once selected and the lack of any overall development plan for players and officials has meant a piece meal approach has been taken in trying to achieve the overall aim of creating a safe enjoyable environment for all participants. Both BNSW and its member Associations have implemented a Zero Tolerance approach to inappropriate behaviour, but there has to be greater co-operation between competing Associations and their team personnel and competition organisers in dealing with conflict situations. BNSW has in place appropriate mechanisms for team officials through their respective Associations to comment about official behaviour. This is then dealt with on a professional level; there is no need for coaches and their supporters resorting to the level of abuse that was apparent during 2012. 2013 will see an added emphasis in this area.

Debbie Keirs has conducted several seminars on dealing with conflict during 2012 and have been well received by those attending.

The absolute number of officials has increased and Associations should be congratulated for the work that they do in this area but it is still the minority of Associations that have accepted their responsibility in this very important area. The downside of this situation is that the demands on our officials is forever increasing with not only BNSW increasing their demand but also unaffiliated bodies utilising the skills of our Association officials to an increasing level as well.

The "Green Shirt" for Young Referees program continues to develop and show positive results but it requires further commitment by administrators in giving these burgeoning officials all the support we can muster in supporting their development and continued performance in this difficult task. We must all accept the continued viability of our sport requires us to work hard at retaining all participants in our sport, especially those that accept the additional responsibility of officiating at games at all levels. Code of Conduct breaches by Coaches resulted in a number of Behaviour Agreements being signed and in a few cases suspensions were involved.

Tribunals

The final draft of our reviewed Disciplinary Tribunal By-Laws is with our solicitor for final proofing. Basketball Australia (BA) has only recently introduced a revised set of rules and we are in the process also of ensuring compatibility between the two documents. This has further delayed the presentation of the amended By-Laws to the Board for ratification.

Several Associations have introduced 'sin bin' type scenarios and these work when Association officials are consistent in the application of the rules accompanying such schemes.

It does appear however, that the Associations are finding it increasingly more difficult to staff their disciplinary tribunal panels. The volunteer nature of this activity has put pressure on Associations as there is a growing number of charged persons who are accompanied by legal representation. This puts further pressure on this volunteer base, most are not legally qualified or possess the necessary skills to combat the wily legal professional who on occasions takes over the hearing and treats it like a court room. The introduction during 2011 of getting all participants who attend a disciplinary tribunal to also sign a behaviour agreement has been adopted during 2012 by several Associations as it places the responsibility for further inappropriate behaviour squarely on the shoulders of the participant, but it also makes it easier for those associations to take follow up action outside of the Disciplinary Tribunal rules.

Insurance

Basketball NSW renewed its policies with Horsell International in September, 2012. Additionally, Basketball NSW has again applied and secured exemption for Referees Workers Compensation policy with the NSW Sporting Injuries Committee.

This exemption covers registered Referees, Scoretable, Statisticians and Sports Trainers, and highlights the importance of all participants being registered.

TECHNICAL AND OPERATIONS

Legislative Changes

As in 2011 where a new harmonised national OH&S regime was introduced, 2012 has seen changes in two important areas that govern the way we do business. The first is the Working with Children Check and secondly, new privacy legislation. The latter being passed by the Federal parliament in November, 2012. 2013 will see the impact of both these changes and Associations will be informed as to their responsibilities under both.

Grants

The Grants process conducted by the DSR continues to undergo change as the new Coalition government makes the changes to its operating structures of government and continues to be very cost conscious.

BNSW continued to receive its funding under its triennial agreement with the DSR, which concludes in June 2013. The amount of the grant was \$55,000.

The ITCP continues to attract a grant from the Australian Sports Commission through Basketball Australia; this process is under review by BA.

Players with an Intellectual Disability continued to gain support from the DSR.

Kim Murphy
General Manager: Administration and Operations

COMMERCIAL AND MARKETING

Communications & Marketing

Basketball NSW Is Part of the Social Media Revolution

Throughout 2012, Basketball NSW Communications & Marketing Manager Daniel Laus has been actively developing a strong social media presence for Basketball NSW. You can now find Basketball NSW on Facebook, Twitter and YouTube. The number of "likes" on the Basketball NSW Facebook page continues to grow as members enjoy the opportunity to interact with us. Basketball NSW now also has our own YouTube channel, where the Basketball Playing tips series featuring Jason Cadee has proved very popular. Daniel will also continue to work on the development of our on-line store and our electronic newsletter.

Communications & Web Site

2012 was a very important year for the Basketball NSW web site. After much hard work and development during the first half of 2012, the completely new-look basketball NSW web site was launched in the later part of the year. Feedback was very pleasing, with members reporting that they liked both the new fresh clean look and the improved features and functionality. NSW basketball news features on our new web site with links to Facebook, Twitter and YouTube. The website continues to be a focal point for information notification and sharing with our members.

The Basketball NSW email newsletter has also been upgraded to help us more easily and efficiently directly provide our membership with up to date news and information. If you are not currently receiving the BNSW e Newsletter by email, we encourage you to sign up to receive your regular free copy. Just go to the front page of the Basketball NSW web site and sign yourself up, or contact BNSW Communications and Marketing Manager daniel.laus@nswbasketball.net.au to sign up. If you have any news from your Association that you think might be of interest in the BNSW Newsletter, please contact the BNSW Communications and Marketing Manager at the BNSW office.

Emailing up to date information to Member Associations directly from our individual contact persons within the various departments of Basketball NSW has also been continued in 2012, keeping information delivery fast, current and well targeted.

Basketball NSW On-Line Shop

The Basketball NSW on-line shop is a convenient source for purchasing the products available from Basketball NSW. It allows for easy, safe purchase of items from Basketball NSW via secure credit card transactions and we can deliver by mail to any destination.

Our range of Molten basketballs have again been our most popular sales item – we have a good selection at favourable prices for our members. However, there are many other products available, such as strapping tape, a wide range of Victor Sports Medicine Products, coaching books and DVD's. Log on and have a look – click through from the "shop online" button on the front page of the BNSW web site.

Member Marketing Support

The Basketball NSW Communications & Marketing department has developed two publications to assist our member Associations with their marketing and sponsorship initiatives. These were distributed to all member associations previously as hard copy booklets, but are both still available free of charge to download from the Basketball NSW web site (or contact the Basketball NSW Communications and Marketing Manager Daniel Laus).

"How to Create a Basic **Marketing** Plan for Basketball Associations"

"How to Create a Basic **Sponsorship** Plan for Basketball Associations"

Feel free to contact the Basketball NSW Communications and Marketing Manager Daniel Laus if you have any specific questions or queries related to Marketing & Communications, or you would just like to chat about what your association might like to achieve in that department.

Sponsorship

Coast 2 Coast Sportswear continued as the Basketball NSW Exclusive Clothing and Apparel supplier and our major sponsor in 2012 – continuing this longstanding and productive relationship. **Molten** Basketballs were again the 'Official Ball of Basketball NSW' and **Horizons Sports Travel** the 'Official Tour Company of Basketball NSW' and we sincerely thank them for their continued support.

Basketball NSW enjoyed the support of a number of organisations in 2012. We would like to express our most sincere thanks and appreciation to the following:

- **Molten Basketballs**
- **Coast 2 Coast Sportswear**
- **Horizons Sports Travel**
- **Alfasi Hire**
- **IGA Supermarkets**

COMMERCIAL AND MARKETING

- **Clearview Insurance**
- **McDonald Media Group**
- **Coca Cola**
- **Sydney Kings NBL**
- **Sydney Aquarium, Sydney Tower & Sydney Wildlife World**
- **Victor Sports Medicine Products**
- **NSW Office of Communities – Sport & Recreation**

Sales & Marketing

Molten Basketballs remain the exclusive ball for all Basketball NSW representative competitions and are sold through the Basketball NSW on-line shop on our website. Molten provide an excellent range of high quality products and clearly remain the most popular basketballs in the sport.

The **Clearview Insurance** organisation has provided the new "Cash Active" personal injury insurance product that has been developed in conjunction with Clearview especially for Basketball NSW members, their families and friends. It is completely different to the traditional injury insurance – covering you if you are injured during most activities, most of the time, not just during your weekly basketball games. In some injury circumstances, it will even give you a cash payment straight away to help you deal with the out of pocket costs quickly. It is a great product – check it out on the BNSW web site.

Our business relationship partners have also either renewed or continued their associations with us including Coast 2 Coast – Official Uniform & Apparel Supplier, Coca-Cola – Official Beverage Supplier, Horizons Sporting Events - Official Basketball Tour Supplier.

Basketball NSW would like to thank all of our Partners and Suppliers for their continued support during 2012.

Commercial & Marketing

The BNSW & GSI Basketball Stadium Electricity Cost Saving & Energy Efficiency Joint Venture Initiative

This innovative and ground breaking program continued very successfully in 2012. Rapidly increasing energy prices, particularly electricity, are an ongoing major concern for Basketball NSW and our Member Associations. With this very much in mind, the Basketball NSW joint project with Global Sustainability Initiatives (GSI) gives our Member Associations and Stadiums the opportunity to access huge savings on their energy costs (mainly electricity for our facilities) through installing hi-tech energy efficient lighting. BNSW arranged a program with GSI that allowed stadiums to be checked then monitored to determine energy use and potential saving, as well as developing a plan to install energy efficient new lighting systems. The great thing is that the association is put in a position where they have the actual real-time data to be able to make a judgement about the value and cost-effectiveness of installing the new energy efficient lighting system. In many cases there is an additional win-win-win, with the energy efficient lights producing better quality on-court lighting as well, at a cheaper energy cost, with a reduced carbon footprint! Additionally, GSI has been able to put together some innovative funding packages, where the loan repayments for the lighting installation costs can be covered by the savings in the electricity bills.

Stadiums in NSW that have so far upgraded their lighting to the new energy efficient GSI systems are:

Bankstown
Central Coast Y C
Gosford
Hills
Moss Vale
North Sydney
Penrith

The council leisure centre at Five Dock and two schools, Terra Sancta and St Ignatius, have also upgraded their gyms. Three other NSW Member Association stadiums are currently considering upgrade proposals that have been researched and prepared for them by GSI.

GSI works closely within the energy efficiency and renewable markets and is very experienced within this field and is constantly evaluating new technology advances as they come to market. It specialises in developing sensible, practical, cost-effective packages that make commercial sense. This approach is of course very important to basketball associations and stadium management boards. GSI is presently looking at areas other than court lighting where savings can be made, such as general facility lighting and hot water energy requirements. GSI is constantly reviewing and evaluating the business case for various new technologies and the future may well see on-site generation of clean energy become a more viable option for stadiums.

Member Association Services

As well as the wide range of basketball and association related services provided by Basketball NSW for Member Associations, there are some additional programs that member Associations can access. The BNSW & GSI Basketball Stadium Electricity Cost Saving & Energy Efficiency Program was explained earlier and can be of great benefit to associations, particularly those managing their home stadiums. The current Basketball NSW relationship agreement with Coca-Cola will be continued in 2013. The agreement gives Associations that are part of the BNSW program access to a special price list, a rebate on sales and a very attractive incentives program that can provide

COMMERCIAL AND MARKETING

Associations with a variety of support material for their canteens (like "Coke" branded chairs, tables, clocks, umbrellas etc) that may prove very useful for areas such as member amenities and fundraising. Please contact the BNSW Communications and Marketing Manager in the BNSW Commercial Division to learn more about this very attractive program.

Commercial Activities

It is pleasing to be able to once again report in 2012 that the commercial commitment made by Basketball NSW some years ago through its very minimal investments as a shareholder in the starting up of Horizons Sporting Events and IFMG continues to prove its worth. Whilst these are independent businesses, Basketball NSW has benefited from their success through dividends, which are paid to Basketball NSW as a shareholder. This alternative to registration fees as a supplementary source of revenue is very beneficial for Basketball NSW, providing an additional income stream that helps to give some mitigation of the ongoing pressure for registration fee increases. Both Basketball NSW and our member Associations have all experienced cost pressures in 2011-12, as our operating costs and overheads, such as utility costs, rent, transport, accommodation, wages etc continue to move upwards in line with increases in the community generally – but in many cases at more than the rate of the current general CPI.

Basketball NSW remained the major shareholder in Horizons Sporting Events during 2012, with the company continuing to operate successfully in the sports tours industry. Basketball NSW looks forward to continuing this valuable relationship with Horizons Sporting Events and IFMG in 2013.

Bob Sim
General Manager: Business and Strategic

IT AND REGISTRATION

I firstly would like to thank all the Associations for their patience and understanding during my hospitalisation who all worked extremely hard during the 2012 year.

The Learn to Play and Aussie Hoops Incentive Scheme was very successful with large numbers of registration submitted through many Associations with an increase of 84% for the Aussie Hoops and 317% for the Learn 2 Play category. Basketball NSW invested all fees by refunding Associations for these registrations; Rick Bywater did an amazing job of getting to as many Associations as possible. Congratulations are extended to Rick and all the Associations for this innovative scheme.

2012 has seen a 9.94% increase in registration and participation from the 2011 year as at the 31st March, 2013, this is as yet not final with registrations still being received by Basketball NSW for the 2012 period and with the expectation that even more will come into the office.

Country Associations have increased by 6% with three Associations having ceased operation but gaining four new Associations. 33 of the 65 Associations showed positive growth. One Association only was under 50% registered.

Metropolitan Associations increased by 13% in numbers, 17 of the 19 Associations showed positive growth and there were no Associations lost in the year.

The Senior category saw an increase in numbers of 352 members a 2% increase with Males up 1% and Females up 4%.

Juniors and Miniball are still the main areas of concern in 2012 with the Junior Category increasing by 743 members a 5% increase from 2011 whilst the Miniball category increased by 551 member from the previous year a 7% increase.

The "Other" Category saw a 12% decrease with the loss of 121 members, this is an extremely poor response from the member Associations and hurts the administration when seeking Government assistance.

There was an increase in the Aussie Hoops (Under 8 members) up 84% an increase of 1,114 members with Males up 90% and Females up 72%.

Other Participation (Learn to play and Special Needs) increased by 1,975 members a 317% increase on the previous year.

All Associations are urged to ensure that their hard working Administrators, Coaches and Managers are covered by getting them to register, the huge drop in this category shows that Basketball NSW are keen to get these members covered, all Association Board of Directors / Committees should be registered to gain advantage of the "Directors/Office Bearers Insurance" whilst Parents involved in transporting athletes to games on weekends should be encouraged to register just for the benefits of the Insurance Coverage to and from the respective matches.

Associations are all reminded that their members who register ensure that the Associations Insurance Premiums are covered under the Basketball NSW Insurance Portfolio saving their Association huge Insurance premiums that they would have to pay otherwise for Public Liability and Directors/Office Bearers Insurance as well as Coaches and Referees indemnity.

The year 2012 saw the Registration Data Base in its tenth year of operation and the rollout of the SportZman Desktop to Associations has had an impact on the registration process particularly in the February/March/April period.

The Registration Manual was again delivered outlining in detail the operations expected by the member organisations, with all By-Laws, Manuals and forms again being made available on the Basketball NSW Web Site. The new website contains a secure link through the About button by selecting the Membership link where Associations using the User Name and Password sent to them previously can obtain all relevant By Laws, Manuals, Flyers and Forms in relation to Registration, Insurance and the SportZman software.

GROWTH ANALYSIS

In 2012 Basketball NSW continued strategic planning with comprehensive Growth Analysis reports. Throughout the year the process where data from two years was compared and provided invaluable information on such issues as Growth, Retention Rates, Member Losses and the Tenure and cost Value of members at the State Level as well as at the Association Level.

IT AND REGISTRATION

The following data shows the Basketball NSW figures;

Current Data Range	=	1/01/2012	To	31/12/2012
Previous Data Range	=	1/01/2011	To	31/12/2011

Current Members	51038	109.95%
Previous Years Members (PY)	46420	
Variance (Growth Rate)	4618	9.95%
New Registrations	24250	47.51%
Players Retained (Retention Rate)	26788	57.71%
Non Returning Members(Loss Rate)	19620	42.27%
PY Members Yet to Expire	0	0.00%
Current Secondary	1637	3%
Previous Secondary	1923	4.14%

The growth rate of 9.95% is the largest in recent years whilst the New Registrations increased from 42.84% to 47.51%.

Non Returning Members (Loss Rate) decreased from 46.23% to 42.27% whilst the Retention Rate marginally increased from 57.29% to 57.71%

It is intended that all member Basketball Associations will be provided with these comprehensive Reports as well as the ability of my attendance at any Board and or Committee to assist in the analysis and or future planning of the relevant Associations needs to address the Membership Loss rates.

BASKETBALL NSW HARDWARE & SOFTWARE UPGRADE

Basketball NSW again continued to upgrade the software and hardware necessary to service the members and staff in their day to day operation.

The process of upgrading several workstations was continued as well as the upgrade of colour printers and copiers for the staff.

Ongoing maintenance was carried out by Nathan Walker on a regular basis with all workstations and Notebook computers being regularly checked out to ensure their readiness for staff.

SETTING UP AND DISTRIBUTING THE "2012 REGISTRATION" CARDS

Basketball NSW called for tenders from Card manufacturers and was able to get a better deal for the members. The Card design was put together in November and December of 2011 and signed off by January 2012 and the cards arrived from China in mid February as expected.

All the staff assisted in getting the Registration Cards printed and out to the members. Bankstown, City of Sydney, Hills, Hornsby, Newcastle and Northern Suburbs had specific designed cards to assist the Local Sponsors of these Associations. Northern Suburbs Basketball Association continued to have their cards distributed by Basketball NSW direct to their members by post at their cost submitting their data on a weekly basis. The Basketball NSW Registration Cards again were printed and distributed to Associations on a Monthly basis with the process taking place in the first two weeks following the closing of each Month. There was some delay early in 2012 due to my absence but casual staff have been fantastic and were able to get us back on track by May/June.

REGISTRATION DATA BASE

Many hours were spent in further developing the SportZman Desktop Registration and Competition Management software for the member Associations and SportZman Version 11 is currently being tested for distribution to Associations in early 2013.

Our thanks to the SportZman Directors and Programmers for being able to meet our ever increasing specifications requirements.

The consistent improvement in registrations has been seen from the outset with approximately 200 transactions per day and as many as 600 per day on occasions in the March and April periods, received through the SportZman Desktop software.

IT AND REGISTRATION

SUMMARY

During 2012 Basketball NSW continued the sweeping changes to the "Other" category and the Aussie Hoops, Learn to Play and Special Needs.

The "Publish to Web" feature where Association's with a very simple two button system can create their Website and Upload the Website easily through their SportZman software, the data to be hosted by Basketball NSW and providing the Association's with the ability to link their data to their own Website by a simple URL link.

For further information on these exciting projects you should contact the Basketball NSW Marketing Division.

TECHNICAL ASSISTANCE

Basketball NSW continued again to provide the best levels of technical assistance along with the added responsibility of installing and servicing SportZman to the Local Basketball Associations throughout the year.

1. Phone Assistance
2. Assistance by E-mail
3. Association Visit
4. Installing and Servicing the SportZman Desktop products
5. SportZman User Group meetings

Assistance provided involved Registration Process Enquiries, both manual and electronic registration program maintenance as well as general computer and Internet related advice to assist with the development and maintenance of their equipment and systems in general.

A number of Associations are still sending their data in and the data is not correct and many hours are utilised on the processing of the data to verify the accuracy of the data and to provide feedback to the Associations.

In line with the application of the Basketball NSW By Laws the Technical Assistance provided to organisations has yet again been reviewed and clearly defined and updated in the Registration Manual.

REGISTRATIONS

In accordance with the Basketball NSW Registration By Laws the following Associations have failed to provide registration data in 2012;

Gunnedah, Lake Macquarie and Port Stephens PCYC

The following Associations have submitted data that is considered inconsistent with their previous data submitted and now will face an audit before their figures are accepted;

Bellinger Valley, Blue Mountains, Cootamundra, Cootamundra, Griffith, Scone, Singleton Heights, Tuggerah Lakes and Wallerawang

Congratulations are extended to Blue Mountains, Byron Bay, Camden Valley, Liverpool, Maitland, Milton Ulladulla, Moss Vale, Mudgee, Ocean Shores, Port Stephens PCYC, Queanbeyan, West Wyalong and Young for their efforts in generating increased numbers of registrations in a single year above 20% growth.

The Associations with the biggest increase in registration numbers was the Hills Basketball Association with an increase of 818 members followed by the Sutherland Basketball Association 652 and Northern Suburbs Basketball with 459 members whilst the Association with the biggest decrease in numbers was Maitland Basketball Association with 237 followed by Tuggerah Lakes Basketball Association with a 148 member decline.

The 2012 Members Report contained within this document is an incomplete report as Registrations are still being received for the period.

Associations who currently compete in the 2013 NSW Competitions and have failed to either register their members or do not meet the standards of the Registration By-Laws and the Definition of a Member Association will not be accepted into these competitions, Associations that have entered already will be notified immediately as to their acceptance into the relevant competitions.

In 2013, all teams' nomination forms will be checked and the respective team lists will be monitored every week, teams that have unregistered players will face the prospect of their matches being forfeited.

Associations will receive a Final 2012 member report and will be requested to sign off on their final year end data so that any anomalies will be identified at that time rather than a year later when the Budgets are being set,

Association's who have not signed off and or have failed to provide data in accordance with the rules and regulations will have to answer to the Board for all appeals against their ARP Fee structures.

IT AND REGISTRATION

Audits will now take place on participants of all NSW conducted competitions as well as on All State Teams, camps and clinics and referees.

All NITP participating athletes and all NSW State Representative teams will also be checked for their registration status.

Also included in this report is a detailed analysis of the Other Categories showing these registrations by Associations in both the Country and Metropolitan regions and compared against the previous years data, this report shows the development or lack of development by Associations in the areas of Coaches, Managers, Referees, Table Officials, Statisticians, Administrators, Sports Trainers and Volunteers and the Associations who ensure that these members are indeed registered.

Basketball NSW Web Site

In 2012 BNSW, through the aid of Luke Tucker & McDonald Media Group launched a new look website. The new website opens up new doors for BNSW, being able to input stats, scores and upload information remotely will ensure a more efficient running of day to day tasks. Besides the fresh new look and practicality, the new website also provides BNSW with the ability to manage email newsletters and also provides login access for Associations to access documents provided to them by BNSW for administrative purposes.

Web Site Statistics Analysis

In 2012, hits to the Basketball NSW website reached a massive 17,838,181.

Eight out of twelve months of 2012 recorded more page requests than the same period in 2011. This is a testament to the Basketball NSW website and the information that has been uploaded.

March through to August was yet again the main usage periods as this is when competitions, results and development camps are in full swing.

The website received the most hits during May 2012, with 2,136,050 hits in this month. It was also strong in March with 2,009,502 hits being received. This is mainly due to the commencement of all competition in NSW being run at this time.

The Basketball NSW website is the first point of contact for many Associations and Members, and we are always trying to update and find new ways of improving and adding to the experience. The increased usage levels of the Basketball NSW website for 2010, 2011 and 2012 can be seen on the following usage statistics table. These graphs demonstrate the usage levels for the Basketball NSW website.

The following table shows the difference per month for each of the main categories from 2011 to the 2012 year.

2012 to 2011 Data per month			
	Pages	Hits	Bandwidth
Jan	12029.00	-6301.00	4.66
Feb	16483.00	-108623.00	6.05
Mar	27564.00	-164362.00	3.41
Apr	45665.00	172303.00	19.64
May	-6980.00	-299550.00	40.00
Jun	-15539.00	-389631.00	3.27
Jul	-16717.00	-408106.00	0.70
Aug	-2818.00	-289623.00	14.80
Sep	25387.00	1678.00	23.00
Oct	67364.00	220319.00	17.42
Nov	44015.00	31472.00	13.23
Dec	35406.00	88354.00	6.20
	231859.00	-1152070.00	152.37

2011

Monthly history

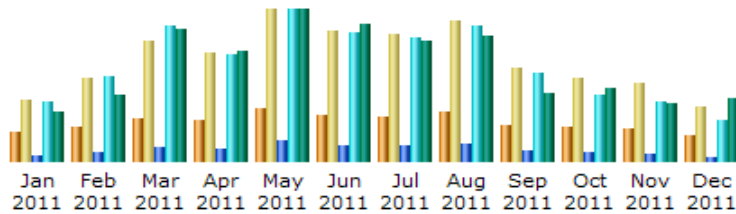

Month	Unique visitors	Number of visits	Pages	Hits	Bandwidth
Jan 2011	13733	29269	104411	971341	9.11 GB
Feb 2011	16093	39946	145161	1354371	12.33 GB
Mar 2011	20748	56907	231640	2173864	24.24 GB
Apr 2011	19955	51643	215983	1729334	20.11 GB
May 2011	25156	71988	325727	2435600	27.83 GB
Jun 2011	22361	61951	267180	2076605	25.31 GB
Jul 2011	21077	60766	249948	1980484	22.24 GB
Aug 2011	23507	66855	295716	2181459	23.00 GB
Sep 2011	17199	44416	169102	1412487	12.54 GB
Oct 2011	16625	39907	139531	1065410	13.36 GB
Nov 2011	15591	37307	127095	952249	10.70 GB
Dec 2011	12194	26357	80546	657047	11.45 GB
Total	224239	587312	2352040	18990251	212.23 GB

2012

Monthly history

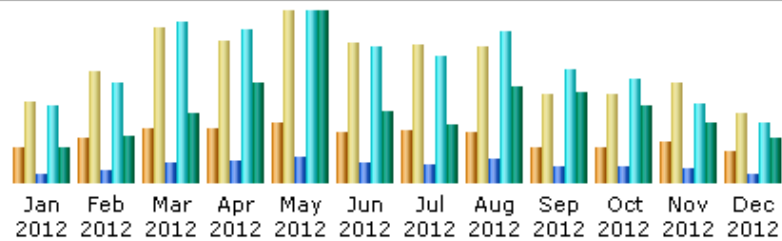

Month	Unique visitors	Number of visits	Pages	Hits	Bandwidth
Jan 2012	15202	33906	116440	965040	13.77 GB
Feb 2012	18603	46492	161644	1245748	18.38 GB
Mar 2012	23040	64867	259204	2009502	27.65 GB
Apr 2012	22442	59973	261648	1901637	39.75 GB
May 2012	25058	72030	318747	2136050	67.83 GB
Jun 2012	21571	58741	251641	1686974	28.58 GB
Jul 2012	21645	57842	233231	1572378	22.94 GB
Aug 2012	21054	56878	292898	1891836	37.80 GB
Sep 2012	14690	36871	194489	1414165	35.54 GB
Oct 2012	14443	37198	206895	1285729	30.78 GB
Nov 2012	17003	41847	171110	983721	23.93 GB
Dec 2012	13292	28986	115952	745401	17.65 GB
Total	228043	595631	2583899	17838181	364.59 GB

MEMBER PROTECTION AND RISK MANAGEMENT

2012 continued the trend commenced in 2010, as part of its governance program, Basketball NSW (BNSW) has assisted Associations reviewing their constitutions. BNSW assisted Associations by seeking advice when required and providing on ground support at EGM's and AGM's. Basketball NSW has also provided an amended copy of the Draft Association Constitution document prepared by the Department of Sport and Recreation that is more relevant to the basketball environment. The inclusion of processes such as internal grievance procedures is beginning to be seen as an important part of Association governance processes and it ensures that Associations keep control of issues. The ongoing need for all to be seen as open and transparent in their dealings with their members, associations have to have in place appropriate mechanisms to ensure that they can deal with issues as they arise.

The provision of the 'Safe Coaching' dialogue to Association coaches has had a positive effect for both BNSW and Associations and the greater number of requests by Associations for the session indicates that they are viewing this aspect of their operations as being at risk. This process is adapted to Association needs and preferred format. These discussions about safe coaching practices and the related child protection issues is also seen as a step in improving the relationships between parents, players and their respective Associations. There are still situations that are being highlighted where coaches, in particular, are placing themselves in a position of harm.

Governance, and its related issues, remains a risk that we have to work hard at assisting our Associations with. A PowerPoint Presentation was finalised during 2012 and was presented to a group of associations as part of the new Country Development Program. This program is seeking to give this type of education to help Associations' boards understand their responsibilities in this area. BNSW can now adapt this presentation to cover specific association requests.

In 2012 was not dissimilar with 2011, in that, there was an increase of reports across all aspects of our game. Associations had to deal with more local issues as well as BNSW having to deal with issues across all our leagues. Associations have accepted the need, as part of their governance processes, to have an internal mechanism to deal with these issues as they arise. BNSW was required to assist with some of these issues. Through Basketball NSW's discussion processes it is apparent that the majority of people spoken to during the talks mentioned above there is a ready acceptance that the approach is appropriate and regarded as an important plank in delivering a better outcome for our younger players. It appears that this initiative has been accepted by the wider basketball community. The physical presence of BNSW Staff at events, the greater acceptance on the part of Associations of the role that they need to adopt in assisting venue hosts to control instances of inappropriate behaviour is pleasing to see but we need to continue to work at getting better at this very important aspect of our activity. Again it further highlights that co-operation gives a better outcome and the enjoyment levels by all, will increase.

As in 2011, bullying is the new issue that we have to seriously undertake to seek a better outcome for our players. The 'Safe Coaching' session has been amended to include specific ways of assisting coaches and associations to determine if bullying is happening within their team structures. The role of social media, especially the instantaneous nature of cyber communications has meant that avenues are now open for bullying to occur on a more frequent basis and without face to face contact. BNSW's role as an educator and the provider of advice became even more apparent, additionally it became apparent that the majority of Associations are now able to deal with most issues themselves.

Risk audits are becoming more and more important. Insurers do not want to be exposed to risky operations, so there will be a push in the future for Associations to become more aware of the areas in which they are placing themselves at risk. Basketball NSW has focused on this issue throughout the year and will continue in 2013. Several PowerPoint presentations have been developed to assist Associations in recognising the need to change the previously narrow view on risk away from just injuries to the wider area that issues involving 'duty of care' now encompass. I believe we all understand that all risk cannot be eliminated, but good risk management practices can minimise it greatly. In 2013 this will be further discussed as new guidelines have been received from the DSR on risk audits. Many enquiries about these issues are being raised, not only with local Associations but with BNSW and relevant government bodies. There have been many questions by parents direct to BNSW and it is hard to determine whether this is just frustration or an indicator that complaint and review mechanisms in some Associations need to be improved. Associations are informed of queries raised and in some instances, Associations will have to accept that their procedures have to be timely, open and transparent.

Governance will become more and more important as an issue and BNSW will continue its role in seeking and providing timely advice on issues.

The issue of players participating without being registered, particularly those that play representative basketball or participate in development opportunities creates a risk for both BNSW and its Members. Allowing unregistered players to play poses a great risk to Associations and to Basketball NSW and has to be a continued focus in 2013.

Kim Murphy
Member Protection & Risk Management Manager

AUDIT

BNSW's Audit has a greater reliance on information gleaned from our information sources. With the work being done on retention and growth patterns, the Audit function will shift more to a compliance type checks. Retention and growth analysis profiles are being developed across the state and these profiles form a handy part to our audit process and when combined with census and data gleaned from both state and local sources, more specific questions can now be focussed at associations in relation to these issues.

Kim Murphy
Audit Manager

02/04/2013
18:54

Members Report - 2011 to 2012

Members Report - 2011 to 2012- Detailed State Report updated only as at 31032013.xls

Association	Year	Senior			Junior			Miniball			Other			Aussie Hoops			Other Participation			Total		
		M	F	Tot	M	F	Tot	M	F	Tot	M	F	Tot	M	F	Tot	M	F	Tot	M	F	Tot
COUNTRY ASSOCIATIONS																						
Albury	2011	221	106	327	299	265	564	150	142	292	31	34	65	3	7	10	0	0	0	704	554	1258
Albury	2012	256	103	359	295	308	603	175	133	308	28	36	64	24	11	35	0	0	0	778	591	1369
		116%	97%	110%	99%	116%	107%	117%	94%	105%	90%	106%	98%	800%	157%	350%				111%	107%	109%
Variance		35	-3	32	-4	43	39	25	-9	16	-3	2	-1	21	4	25	0	0	0	74	37	111
% Male to Female		71%	29%		49%	51%		57%	43%		44%	56%		69%	31%					57%	43%	
Armidale	2011	69	92	161	57	54	111	8	5	13	5	2	7	0	0	0	2	7	9	141	160	301
Armidale	2012	79	85	164	44	66	110	6	0	6	6	3	9	0	1	1	12	7	19	147	162	309
		114%	92%	102%	77%	122%	99%	75%	0%	46%	120%	150%	129%				600%	100%	211%	104%	101%	103%
Variance		10	-7	3	-13	12	-1	-2	-5	-7	1	1	2	0	1	1	10	0	10	6	2	8
% Male to Female		48%	52%		40%	60%		100%	0%		67%	33%		0%	100%		63%	37%		48%	52%	
Ballina	2011	36	35	71	51	24	75	11	14	25	0	0	0	0	0	0	0	0	0	98	73	171
Ballina	2012	33	21	54	38	24	62	9	14	23	0	1	1	1	2	3	0	0	0	81	62	143
		92%	60%	76%	75%	100%	83%	82%	100%	92%										83%	85%	84%
Variance		-3	-14	-17	-13	0	-13	-2	0	-2	0	1	1	1	2	3	0	0	0	-17	-11	-28
% Male to Female		61%	39%		61%	39%		39%	61%		0%	100%		33%	67%					57%	43%	
Batemans Bay	2011	26	43	69	51	51	102	23	39	62	5	12	17	2	13	15	1	4	5	108	162	270
Batemans Bay	2012	12	45	57	62	55	117	26	36	62	8	6	14	7	8	15	12	3	15	127	153	280
		46%	105%	83%	122%	108%	115%	113%	92%	100%	160%	50%	82%	350%	62%	100%	1200%	75%	300%	118%	94%	104%
Variance		-14	2	-12	11	4	15	3	-3	0	3	-6	-3	5	-5	0	11	-1	10	19	-9	10
% Male to Female		21%	79%		53%	47%		42%	58%		57%	43%		47%	53%		80%	20%		45%	55%	
Bathurst	2011	137	52	189	248	223	471	73	98	171	4	11	15	14	11	25	15	16	31	491	411	902
Bathurst	2012	114	63	177	246	248	494	104	78	182	0	7	7	31	17	48	0	0	0	495	413	908
		83%	121%	94%	99%	111%	105%	142%	80%	106%	0%	64%	47%	221%	155%	192%	0%	0%	0%	101%	100%	101%
Variance		-23	11	-12	-2	25	23	31	-20	11	-4	-4	-8	17	6	23	-15	-16	-31	4	2	6
% Male to Female		64%	36%		50%	50%		57%	43%		0%	100%		65%	35%					55%	45%	
Bellinger Valley	2011	2	8	10	23	16	39	12	7	19	5	8	13	4	0	4	6	9	15	52	48	100
Bellinger Valley	2012	1	1	2	19	6	25	6	4	10	3	4	7	6	0	6	9	3	12	44	18	62
		50%	13%	20%	83%	38%	64%	50%	57%	53%	60%	50%	54%	150%		150%	150%	33%	80%	85%	38%	62%
Variance		-1	-7	-8	-4	-10	-14	-6	-3	-9	-2	-4	-6	2	0	2	3	-6	-3	-8	-30	-38
% Male to Female		50%	50%		76%	24%		60%	40%		43%	57%		100%	0%		75%	25%		71%	29%	
Bermagui	2012	5	1	6	9	0	9	0	0	0	0	0	0	0	1	1	16	13	29	30	15	45
Bombala	2011	11	8	19	30	15	45	15	12	27	0	0	0	8	2	10	0	0	0	64	37	101
Bombala	2012	9	16	25	30	9	39	14	8	22	0	0	0	6	3	9	0	0	0	59	36	95
		82%	200%	132%	100%	60%	87%	93%	67%	81%				75%	150%	90%				92%	97%	94%
Variance		-2	8	6	0	-6	-6	-1	-4	-5	0	0	0	-2	1	-1	0	0	0	-5	-1	-6
% Male to Female		36%	64%		77%	23%		64%	36%					67%	33%					62%	38%	

2012 Data as at the 31-March - 2013

2012 Total % Target at the end of December= 100%

02/04/2013
18:54

Members Report - 2011 to 2012

Members Report - 2011 to 2012- Detailed State Report updated only as at 31032013.xls

Association	Year	Senior			Junior			Miniball			Other			Aussie Hoops			Other Participation			Total		
		M	F	Tot	M	F	Tot	M	F	Tot	M	F	Tot	M	F	Tot	M	F	Tot	M	F	Tot
Byron Bay	2011	2	0	2	0	0	0	0	0	0	0	0	0	0	0	0	0	0	0	2	0	2
Byron Bay	2012	60	52	112	96	43	139	1	2	3	0	0	0	5	2	7	39	28	67	201	127	328
		3000%		5600%																10050%		16400%
Variance		58	52	110	96	43	139	1	2	3	0	0	0	5	2	7	39	28	67	199	127	326
% Male to Female		54%	46%		69%	31%		33%	67%					71%	29%		58%	42%		61%	39%	
Central Coast Y C	2011	192	76	268	55	47	102	18	15	33	7	14	21	0	0	0	0	0	0	272	152	424
Central Coast Y C	2012	173	52	225	38	27	65	24	8	32	6	12	18	2	0	2	0	0	0	243	99	342
		90%	68%	84%	69%	57%	64%	133%	53%	97%	86%	86%	86%							89%	65%	81%
Variance		-19	-24	-43	-17	-20	-37	6	-7	-1	-1	-2	-3	2	0	2	0	0	0	-29	-53	-82
% Male to Female		77%	23%		58%	42%		75%	25%		33%	67%		100%	0%					71%	29%	
Cessnock	2011	21	12	33	47	57	104	53	42	95	1	3	4	10	4	14	1	2	3	133	120	253
Cessnock	2012	42	40	82	63	40	103	71	30	101	2	7	9	1	1	2	0	0	0	179	118	297
		200%	333%	248%	134%	70%	99%	134%	71%	106%	200%	233%	225%	10%	25%	14%	0%	0%	0%	135%	98%	117%
Variance		21	28	49	16	-17	-1	18	-12	6	1	4	5	-9	-3	-12	-1	-2	-3	46	-2	44
% Male to Female		51%	49%		61%	39%		70%	30%		22%	78%		50%	50%					60%	40%	
Coffs Harbour	2011	151	118	269	193	187	380	171	140	311	20	18	38	21	27	48	0	0	0	556	490	1046
Coffs Harbour	2012	140	146	286	215	206	421	148	136	284	20	15	35	24	18	42	0	0	0	547	521	1068
		93%	124%	106%	111%	110%	111%	87%	97%	91%	100%	83%	92%	114%	67%	88%				98%	106%	102%
Variance		-11	28	17	22	19	41	-23	-4	-27	0	-3	-3	3	-9	-6	0	0	0	-9	31	22
% Male to Female		49%	51%		51%	49%		52%	48%		57%	43%		57%	43%					51%	49%	
Cooma	2011	37	52	89	46	44	90	27	17	44	0	0	0	12	14	26	7	3	10	129	130	259
Cooma	2012	32	39	71	24	34	58	22	9	31	0	0	0	15	8	23	0	0	0	93	90	183
		86%	75%	80%	52%	77%	64%	81%	53%	70%				125%	57%	88%	0%	0%	0%	72%	69%	71%
Variance		-5	-13	-18	-22	-10	-32	-5	-8	-13	0	0	0	3	-6	-3	-7	-3	-10	-36	-40	-76
% Male to Female		45%	55%		41%	59%		71%	29%					65%	35%					51%	49%	
Cootamundra	2011	1	3	4	0	16	16	0	10	10	1	2	3	0	0	0	0	0	0	2	31	33
Cootamundra	2012	0	0	0	0	8	8	0	7	7	1	4	5	0	0	0	0	0	0	1	19	20
		0%	0%	0%		50%	50%		70%	70%	100%	200%	167%							50%	61%	61%
Variance		-1	-3	-4	0	-8	-8	0	-3	-3	0	2	2	0	0	0	0	0	0	-1	-12	-13
% Male to Female					0%	100%		0%	100%		20%	80%								5%	95%	
Denman	2011	13	16	29	13	4	17	5	2	7	0	0	0	0	0	0	0	0	0	31	22	53
Denman	2012	9	15	24	12	14	26	5	5	10	0	0	0	1	3	4	0	0	0	27	37	64
		69%	94%	83%	92%	350%	153%	100%	250%	143%										87%	168%	121%
Variance		-4	-1	-5	-1	10	9	0	3	3	0	0	0	1	3	4	0	0	0	-4	15	11
% Male to Female		38%	63%		46%	54%		50%	50%					25%	75%					42%	58%	
Dubbo	2011	73	51	124	67	55	122	16	33	49	4	5	9	1	0	1	0	0	0	161	144	305
Dubbo	2012	33	28	61	66	59	125	36	46	82	3	0	3	1	3	4	0	0	0	139	136	275
		45%	55%	49%	99%	107%	102%	225%	139%	167%	75%	0%	33%	100%		400%				86%	94%	90%
Variance		-40	-23	-63	-1	4	3	20	13	33	-1	-5	-6	0	3	3	0	0	0	-22	-8	-30
% Male to Female		54%	46%		53%	47%		44%	56%		100%	0%		25%	75%					51%	49%	

2012 Data as at the 31-March - 2013

2012 Total % Target at the end of December= 100%

02/04/2013
18:54

Members Report - 2011 to 2012

Members Report - 2011 to 2012- Detailed State Report updated only as at 31032013.xls

Association	Year	Senior			Junior			Miniball			Other			Aussie Hoops			Other Participation			Total		
		M	F	Tot	M	F	Tot	M	F	Tot	M	F	Tot	M	F	Tot	M	F	Tot	M	F	Tot
Gilgandra	2011	2	8	10	13	25	38	18	23	41	0	5	5	6	8	14	0	0	0	39	69	108
Gilgandra	2012	24	21	45	21	25	46	27	27	54	0	5	5	12	6	18	0	0	0	84	84	168
		1200%	263%	450%	162%	100%	121%	150%	117%	132%		100%	100%	200%	75%	129%				215%	122%	156%
Variance		22	13	35	8	0	8	9	4	13	0	0	0	6	-2	4	0	0	0	45	15	60
% Male to Female		53%	47%		46%	54%		50%	50%		0%	100%		67%	33%					50%	50%	
Glen Innes	2011	4	0	4	9	7	16	8	18	26	0	0	0	13	14	27	5	2	7	39	41	80
Glen Innes	2012	1	0	1	14	13	27	9	16	25	0	0	0	10	13	23	0	0	0	34	42	76
		25%		25%	156%	186%	169%	113%	89%	96%				77%	93%	85%	0%	0%	0%	87%	102%	95%
Variance		-3	0	-3	5	6	11	1	-2	-1	0	0	0	-3	-1	-4	-5	-2	-7	-5	1	-4
% Male to Female		100%	0%		52%	48%		36%	64%					43%	57%					45%	55%	
Gloucester	2011	19	10	29	26	6	32	20	9	29	0	0	0	1	8	9	0	0	0	66	33	99
Gloucester	2012	20	3	23	21	10	31	17	9	26	0	0	0	14	2	16	0	0	0	72	24	96
		105%	30%	79%	81%	167%	97%	85%	100%	90%				1400%	25%	178%				109%	73%	97%
Variance		1	-7	-6	-5	4	-1	-3	0	-3	0	0	0	13	-6	7	0	0	0	6	-9	-3
% Male to Female		87%	13%		68%	32%		65%	35%					88%	13%					75%	25%	
Gosford City	2011	340	199	539	223	232	455	271	215	486	11	15	26	70	32	102	0	0	0	915	693	1608
Gosford City	2012	328	190	518	269	259	528	317	222	539	13	22	35	94	24	118	0	0	0	1021	717	1738
		96%	95%	96%	121%	112%	116%	117%	103%	111%	118%	147%	135%	134%	75%	116%				112%	103%	108%
Variance		-12	-9	-21	46	27	73	46	7	53	2	7	9	24	-8	16	0	0	0	106	24	130
% Male to Female		63%	37%		51%	49%		59%	41%		37%	63%		80%	20%					59%	41%	
Goulburn	2011	52	56	108	30	84	114	31	73	104	9	11	20	5	8	13	0	0	0	127	232	359
Goulburn	2012	92	78	170	45	85	130	52	57	109	8	10	18	7	10	17	0	0	0	204	240	444
		177%	139%	157%	150%	101%	114%	168%	78%	105%	89%	91%	90%	140%	125%	131%				161%	103%	124%
Variance		40	22	62	15	1	16	21	-16	5	-1	-1	-2	2	2	4	0	0	0	77	8	85
% Male to Female		54%	46%		35%	65%		48%	52%		44%	56%		41%	59%					46%	54%	
Grafton	2011	46	51	97	33	16	49	28	20	48	4	3	7	7	8	15	5	7	12	123	105	228
Grafton	2012	24	33	57	23	13	36	5	7	12	5	6	11	17	7	24	24	11	35	98	77	175
		52%	65%	59%	70%	81%	73%	18%	35%	25%	125%	200%	157%	243%	88%	160%	480%	157%	292%	80%	73%	77%
Variance		-22	-18	-40	-10	-3	-13	-23	-13	-36	1	3	4	10	-1	9	19	4	23	-25	-28	-53
% Male to Female		42%	58%		64%	36%		42%	58%		45%	55%		71%	29%		69%	31%		56%	44%	
Griffith	2011	56	55	111	42	52	94	6	16	22	2	1	3	3	0	3	27	8	35	136	132	268
Griffith	2012	46	40	86	33	28	61	13	9	22	2	3	5	0	0	0	7	4	11	101	84	185
		82%	73%	77%	79%	54%	65%	217%	56%	100%	100%	300%	167%	0%		0%	26%	50%	31%	74%	64%	69%
Variance		-10	-15	-25	-9	-24	-33	7	-7	0	0	2	2	-3	0	-3	-20	-4	-24	-35	-48	-83
% Male to Female		53%	47%		54%	46%		59%	41%		40%	60%					64%	36%		55%	45%	
Gunnedah	2011	16	14	30	28	20	48	4	2	6	0	0	0	4	3	7	32	14	46	84	53	137
Hillston	2011	23	26	49	6	5	11	0	0	0	0	0	0	0	0	0	0	0	0	29	31	60
Hillston	2012	16	19	35	6	5	11	0	0	0	0	0	0	0	0	0	0	0	0	22	24	46
		70%	73%	71%	100%	100%	100%													76%	77%	77%
Variance		-7	-7	-14	0	0	0	0	0	0	0	0	0	0	0	0	0	0	0	-7	-7	-14
% Male to Female		46%	54%		55%	45%														48%	52%	

2012 Data as at the 31-March - 2013

2012 Total % Target at the end of December= 100%

02/04/2013
18:54

Members Report - 2011 to 2012

Members Report - 2011 to 2012- Detailed State Report updated only as at 31032013.xls

Association	Year	Senior			Junior			Miniball			Other			Aussie Hoops			Other Participation			Total		
		M	F	Tot	M	F	Tot	M	F	Tot	M	F	Tot	M	F	Tot	M	F	Tot	M	F	Tot
Illawarra	2011	414	162	576	208	118	326	112	50	162	51	27	78	5	2	7	0	0	0	790	359	1149
Illawarra	2012	473	194	667	219	110	329	103	55	158	52	19	71	22	0	22	0	0	0	869	378	1247
		114%	120%	116%	105%	93%	101%	92%	110%	98%	102%	70%	91%	440%	0%	314%				110%	105%	109%
	Variance	59	32	91	11	-8	3	-9	5	-4	1	-8	-7	17	-2	15	0	0	0	79	19	98
	% Male to Female	71%	29%		67%	33%		65%	35%		73%	27%		100%	0%					70%	30%	
Inverell	2011	21	0	21	4	0	4	0	0	0	0	0	0	0	0	0	0	0	0	25	0	25
Inverell	2012	32	18	50	15	4	19	0	0	0	0	0	0	0	0	0	0	0	0	47	22	69
		152%		238%	375%		475%													188%		276%
	Variance	11	18	29	11	4	15	0	0	0	0	0	0	0	0	0	0	0	0	22	22	44
	% Male to Female	64%	36%		79%	21%														68%	32%	
June	2012	0	0	0	0	0	0	0	0	0	0	0	0	14	13	27	25	14	39	39	27	66
Kempsey	2011	0	2	2	20	1	21	1	0	1	0	1	1	0	0	0	0	0	0	21	4	25
Kempsey	2012	0	3	3	21	0	21	1	0	1	0	1	1	0	0	0	0	0	0	22	4	26
			150%	150%	105%	0%	100%	100%		100%		100%	100%							105%	100%	104%
	Variance	0	1	1	1	-1	0	0	0	0	0	0	0	0	0	0	0	0	0	1	0	1
	% Male to Female	0%	100%		100%	0%		100%	0%		0%	100%								85%	15%	
Kiama	2011	0	0	0	42	4	46	22	16	38	2	2	4	0	0	0	0	0	0	66	22	88
Kiama	2012	0	0	0	67	8	75	24	14	38	4	3	7	0	2	2	0	0	0	95	27	122
					160%	200%	163%	109%	88%	100%	200%	150%	175%							144%	123%	139%
	Variance	0	0	0	25	4	29	2	-2	0	2	1	3	0	2	2	0	0	0	29	5	34
	% Male to Female				89%	11%		63%	37%		57%	43%		0%	100%					78%	22%	
Lake Macquarie	2011	4	1	5	0	0	0	0	0	0	0	0	0	0	0	0	0	0	0	4	1	5
Leeton	2011	7	10	17	53	47	100	34	33	67	3	1	4	1	0	1	0	0	0	98	91	189
Leeton	2012	4	0	4	82	97	179	58	53	111	3	4	7	32	22	54	0	0	0	179	176	355
		57%	0%	24%	155%	206%	179%	171%	161%	166%	100%	400%	175%	3200%		5400%				183%	193%	188%
	Variance	-3	-10	-13	29	50	79	24	20	44	0	3	3	31	22	53	0	0	0	81	85	166
	% Male to Female	100%	0%		46%	54%		52%	48%		43%	57%		59%	41%					50%	50%	
Lismore	2011	54	22	76	49	47	96	11	15	26	0	6	6	9	4	13	9	5	14	132	99	231
Lismore	2012	41	27	68	48	39	87	23	15	38	1	5	6	6	4	10	5	3	8	124	93	217
		76%	123%	89%	98%	83%	91%	209%	100%	146%		83%	100%	67%	100%	77%	56%	60%	57%	94%	94%	94%
	Variance	-13	5	-8	-1	-8	-9	12	0	12	1	-1	0	-3	0	-3	-4	-2	-6	-8	-6	-14
	% Male to Female	60%	40%		55%	45%		61%	39%		17%	83%		60%	40%		63%	38%		57%	43%	
Lithgow	2011	21	17	38	27	31	58	33	25	58	2	3	5	0	1	1	0	0	0	83	77	160
Lithgow	2012	19	29	48	28	16	44	29	18	47	2	2	4	3	0	3	11	1	12	92	66	158
		90%	171%	126%	104%	52%	76%	88%	72%	81%	100%	67%	80%		0%	300%				111%	86%	99%
	Variance	-2	12	10	1	-15	-14	-4	-7	-11	0	-1	-1	3	-1	2	11	1	12	9	-11	-2
	% Male to Female	40%	60%		64%	36%		62%	38%		50%	50%		100%	0%		92%	8%		58%	42%	

2012 Data as at the 31-March - 2013

2012 Total % Target at the end of December= 100%

02/04/2013
18:54

Members Report - 2011 to 2012

Members Report - 2011 to 2012- Detailed State Report updated only as at 31032013.xls

Association	Year	Senior			Junior			Miniball			Other			Aussie Hoops			Other Participation			Total		
		M	F	Tot	M	F	Tot	M	F	Tot	M	F	Tot	M	F	Tot	M	F	Tot	M	F	Tot
Maitland	2011	154	89	243	156	106	262	130	71	201	20	14	34	45	22	67	10	8	18	515	310	825
Maitland	2012	101	73	174	135	65	200	88	44	132	5	15	20	29	17	46	10	6	16	368	220	588
		66%	82%	72%	87%	61%	76%	68%	62%	66%	25%	107%	59%	64%	77%	69%	100%	75%	89%	71%	71%	71%
	Variance	-53	-16	-69	-21	-41	-62	-42	-27	-69	-15	1	-14	-16	-5	-21	0	-2	-2	-147	-90	-237
	% Male to Female	58%	42%		68%	33%		67%	33%		25%	75%		63%	37%		63%	38%		63%	37%	
Merimbula	2011	45	26	71	62	41	103	28	20	48	10	7	17	1	5	6	0	0	0	146	99	245
Merimbula	2012	32	34	66	61	38	99	24	22	46	8	5	13	5	3	8	0	0	0	130	102	232
		71%	131%	93%	98%	93%	96%	86%	110%	96%	80%	71%	76%	500%	60%	133%				89%	103%	95%
	Variance	-13	8	-5	-1	-3	-4	-4	2	-2	-2	-2	-4	4	-2	2	0	0	0	-16	3	-13
	% Male to Female	48%	52%		62%	38%		52%	48%		62%	38%		63%	38%					56%	44%	
Milton Ulladulla	2011	59	38	97	13	13	26	9	9	18	0	0	0	5	1	6	0	1	1	86	62	148
Milton Ulladulla	2012	34	17	51	11	9	20	12	3	15	0	0	0	8	0	8	0	0	0	65	29	94
		58%	45%	53%	85%	69%	77%	133%	33%	83%				160%	0%	133%			0%	76%	47%	64%
	Variance	-25	-21	-46	-2	-4	-6	3	-6	-3	0	0	0	3	-1	2	0	-1	-1	-21	-33	-54
	% Male to Female	67%	33%		55%	45%		80%	20%					100%	0%					69%	31%	
Moree PCYC	2012	0	0	0	0	0	0	0	0	0	0	0	0	1	0	1	1	0	1	2	0	2
Moruya	2011	40	31	71	32	29	61	21	12	33	0	2	2	4	3	7	5	0	5	102	77	179
Moruya	2012	39	23	62	45	28	73	13	6	19	0	1	1	0	1	1	3	0	3	100	59	159
		98%	74%	87%	141%	97%	120%	62%	50%	58%		50%	50%	0%	33%	14%	60%		60%	98%	77%	89%
	Variance	-1	-8	-9	13	-1	12	-8	-6	-14	0	-1	-1	-4	-2	-6	-2	0	-2	-2	-18	-20
	% Male to Female	63%	37%		62%	38%		68%	32%		0%	100%		0%	100%		100%	0%		63%	37%	
Moss Vale	2011	129	54	183	95	46	141	85	65	150	3	3	6	24	23	47	0	0	0	336	191	527
Moss Vale	2012	162	82	244	179	66	245	142	76	218	5	2	7	51	25	76	0	0	0	539	251	790
		126%	152%	133%	188%	143%	174%	167%	117%	145%	167%	67%	117%	213%	109%	162%				160%	131%	150%
	Variance	33	28	61	84	20	104	57	11	68	2	-1	1	27	2	29	0	0	0	203	60	263
	% Male to Female	66%	34%		73%	27%		65%	35%		71%	29%		67%	33%					68%	32%	
Mudgee	2011	28	40	68	30	15	45	15	4	19	1	2	3	4	4	8	0	0	0	78	65	143
Mudgee	2012	45	46	91	45	22	67	4	4	8	1	1	2	6	2	8	0	0	0	101	75	176
		161%	115%	134%	150%	147%	149%	27%	100%	42%	100%	50%	67%	150%	50%	100%				129%	115%	123%
	Variance	17	6	23	15	7	22	-11	0	-11	0	-1	-1	2	-2	0	0	0	0	23	10	33
	% Male to Female	49%	51%		67%	33%		50%	50%		50%	50%		75%	25%					57%	43%	
Murwillumbah	2011	31	15	46	8	5	13	4	2	6	0	0	0	3	1	4	7	5	12	53	28	81
Murwillumbah	2012	17	15	32	7	4	11	2	0	2	0	0	0	2	0	2	6	6	12	34	25	59
		55%	100%	70%	88%	80%	85%	50%	0%	33%				67%	0%	50%	86%	120%	100%	64%	89%	73%
	Variance	-14	0	-14	-1	-1	-2	-2	-2	-4	0	0	0	-1	-1	-2	-1	1	0	-19	-3	-22
	% Male to Female	53%	47%		64%	36%		100%	0%					100%	0%		50%	50%		58%	42%	
Muswellbrook	2011	13	31	44	11	4	15	2	1	3	0	0	0	2	0	2	0	0	0	28	36	64
Muswellbrook	2012	28	33	61	11	3	14	0	0	0	0	0	0	0	0	0	0	0	0	39	36	75
		215%	106%	139%	100%	75%	93%	0%	0%	0%				0%		0%				139%	100%	117%
	Variance	15	2	17	0	-1	-1	-2	-1	-3	0	0	0	-2	0	-2	0	0	0	11	0	11
	% Male to Female	46%	54%		79%	21%														52%	48%	

2012 Data as at the 31-March - 2013

2012 Total % Target at the end of December= 100%

02/04/2013
18:54

Members Report - 2011 to 2012

Members Report - 2011 to 2012- Detailed State Report updated only as at 31032013.xls

Association	Year	Senior			Junior			Miniball			Other			Aussie Hoops			Other Participation			Total		
		M	F	Tot	M	F	Tot	M	F	Tot	M	F	Tot	M	F	Tot	M	F	Tot	M	F	Tot
Narrabri	2011	32	23	55	5	2	7	0	0	0	0	0	0	0	0	0	0	0	0	37	25	62
Narrabri	2012	30	23	53	10	8	18	0	0	0	0	0	0	0	0	0	0	0	0	40	31	71
		94%	100%	96%	200%	400%	257%													108%	124%	115%
Variance		-2	0	-2	5	6	11	0	0	0	0	0	0	0	0	0	0	0	0	3	6	9
% Male to Female		57%	43%		56%	44%														56%	44%	
Narrandera	2011	42	48	90	34	45	79	13	21	34	2	2	4	2	2	4	0	0	0	93	118	211
Narrandera	2012	43	40	83	38	40	78	34	36	70	2	7	9	20	30	50	1	0	1	138	153	291
		102%	83%	92%	112%	89%	99%	262%	171%	206%	100%	350%	225%	1000%	1500%	1250%				148%	130%	138%
Variance		1	-8	-7	4	-5	-1	21	15	36	0	5	5	18	28	46	1	0	1	45	35	80
% Male to Female		52%	48%		49%	51%		49%	51%		22%	78%		40%	60%		100%	0%		47%	53%	
Narromine	2011	11	2	13	10	4	14	5	10	15	0	4	4	3	3	6	33	25	58	62	48	110
Narromine	2012	15	14	29	9	3	12	5	10	15	0	2	2	4	4	8	16	19	35	49	52	101
		136%	700%	223%	90%	75%	86%	100%	100%	100%		50%	50%	133%	133%	133%	48%	76%	60%	79%	108%	92%
Variance		4	12	16	-1	-1	-2	0	0	0	0	-2	-2	1	1	2	-17	-6	-23	-13	4	-9
% Male to Female		52%	48%		75%	25%		33%	67%		0%	100%		50%	50%		46%	54%		49%	51%	
Newcastle	2011	895	310	1205	283	170	453	174	92	266	26	23	49	58	13	71	3	0	3	1439	608	2047
Newcastle	2012	927	351	1278	326	147	473	214	126	340	20	23	43	55	30	85	0	0	0	1542	677	2219
		104%	113%	106%	115%	86%	104%	123%	137%	128%	77%	100%	88%	95%	231%	120%	0%		0%	107%	111%	108%
Variance		32	41	73	43	-23	20	40	34	74	-6	0	-6	-3	17	14	-3	0	-3	103	69	172
% Male to Female		73%	27%		69%	31%		63%	37%		47%	53%		65%	35%					69%	31%	
Ocean Shores	2011	4	4	8	13	0	13	7	2	9	0	0	0	19	5	24	13	19	32	56	30	86
Ocean Shores	2012	5	10	15	18	1	19	12	3	15	0	1	1	13	5	18	17	8	25	65	28	93
		125%	250%	188%	138%		146%	171%	150%	167%				68%	100%	75%	131%	42%	78%	116%	93%	108%
Variance		1	6	7	5	1	6	5	1	6	0	1	1	-6	0	-6	4	-11	-7	9	-2	7
% Male to Female		33%	67%		95%	5%		80%	20%		0%	100%		72%	28%		68%	32%		70%	30%	
Orange	2011	148	49	197	170	95	265	34	21	55	1	1	2	10	2	12	0	0	0	363	168	531
Orange	2012	170	61	231	176	106	282	51	23	74	0	2	2	13	5	18	2	1	3	412	198	610
		115%	124%	117%	104%	112%	106%	150%	110%	135%	0%	200%	100%	130%	250%	150%				113%	118%	115%
Variance		22	12	34	6	11	17	17	2	19	-1	1	0	3	3	6	2	1	3	49	30	79
% Male to Female		74%	26%		62%	38%		69%	31%		0%	100%		72%	28%		67%	33%		68%	32%	
Port Macquarie	2011	95	32	127	104	119	223	67	53	120	4	8	12	0	0	0	12	7	19	282	219	501
Port Macquarie	2012	108	51	159	134	114	248	117	78	195	5	2	7	57	40	97	0	0	0	421	285	706
		114%	159%	125%	129%	96%	111%	175%	147%	163%	125%	25%	58%				0%	0%	0%	149%	130%	141%
Variance		13	19	32	30	-5	25	50	25	75	1	-6	-5	57	40	97	-12	-7	-19	139	66	205
% Male to Female		68%	32%		54%	46%		60%	40%		71%	29%		59%	41%					60%	40%	
Port Stephens PCY	2011	11	0	11	16	2	18	6	2	8	0	0	0	1	0	1	1	0	1	35	4	39
Queanbeyan	2011	49	42	91	44	48	92	48	29	77	1	2	3	28	13	41	39	29	68	209	163	372
Queanbeyan	2012	15	28	43	49	35	84	61	44	105	1	4	5	48	28	76	62	36	98	236	175	411
		31%	67%	47%	111%	73%	91%	127%	152%	136%	100%	200%	167%	171%	215%	185%	159%	124%	144%	113%	107%	110%
Variance		-34	-14	-48	5	-13	-8	13	15	28	0	2	2	20	15	35	23	7	30	27	12	39
% Male to Female		35%	65%		58%	42%		58%	42%		20%	80%		63%	37%		63%	37%		57%	43%	

2012 Data as at the 31-March - 2013

2012 Total % Target at the end of December= 100%

02/04/2013
18:54

Members Report - 2011 to 2012

Members Report - 2011 to 2012- Detailed State Report updated only as at 31032013.xls

Association	Year	Senior			Junior			Miniball			Other			Aussie Hoops			Other Participation			Total		
		M	F	Tot	M	F	Tot	M	F	Tot	M	F	Tot	M	F	Tot	M	F	Tot	M	F	Tot
Quirindi	2011	48	32	80	49	40	89	30	24	54	1	2	3	5	5	10	0	0	0	133	103	236
Quirindi	2012	31	27	58	45	30	75	42	27	69	1	2	3	3	3	6	0	0	0	122	89	211
		65%	84%	73%	92%	75%	84%	140%	113%	128%	100%	100%	100%	60%	60%	60%				92%	86%	89%
Variance		-17	-5	-22	-4	-10	-14	12	3	15	0	0	0	-2	-2	-4	0	0	0	-11	-14	-25
% Male to Female		53%	47%		60%	40%		61%	39%		33%	67%		50%	50%					58%	42%	
Scone	2011	25	38	63	10	14	24	6	9	15	0	0	0	12	10	22	42	39	81	95	110	205
Scone	2012	26	27	53	9	4	13	3	1	4	0	0	0	5	4	9	24	20	44	67	56	123
		104%	71%	84%	90%	29%	54%	50%	11%	27%				42%	40%	41%	57%	51%	54%	71%	51%	60%
Variance		1	-11	-10	-1	-10	-11	-3	-8	-11	0	0	0	-7	-6	-13	-18	-19	-37	-28	-54	-82
% Male to Female		49%	51%		69%	31%		75%	25%					56%	44%		55%	45%		54%	46%	
Shoalhaven	2011	99	77	176	68	54	122	43	31	74	7	6	13	20	13	33	7	6	13	244	187	431
Shoalhaven	2012	94	52	146	77	34	111	23	19	42	7	8	15	51	30	81	48	29	77	300	172	472
		95%	68%	83%	113%	63%	91%	53%	61%	57%	100%	133%	115%	255%	231%	245%	686%	483%	592%	123%	92%	110%
Variance		-5	-25	-30	9	-20	-11	-20	-12	-32	0	2	2	31	17	48	41	23	64	56	-15	41
% Male to Female		64%	36%		69%	31%		55%	45%		47%	53%		63%	37%		62%	38%		64%	36%	
Singleton Heights	2011	61	30	91	4	2	6	0	0	0	0	0	0	0	0	0	0	0	0	65	32	97
Singleton Heights	2012	4	0	4	0	0	0	0	0	0	0	0	0	0	0	0	0	0	0	4	0	4
		7%	0%	4%	0%	0%	0%													6%	0%	4%
Variance		-57	-30	-87	-4	-2	-6	0	0	0	0	0	0	0	0	0	0	0	0	-61	-32	-93
% Male to Female		100%	0%																	100%	0%	
Tamworth	2011	137	160	297	250	199	449	124	119	243	5	8	13	21	13	34	0	0	0	537	499	1036
Tamworth	2012	164	169	333	275	171	446	122	124	246	7	6	13	34	31	65	0	0	0	602	501	1103
		120%	106%	112%	110%	86%	99%	98%	104%	101%	140%	75%	100%	162%	238%	191%				112%	100%	106%
Variance		27	9	36	25	-28	-3	-2	5	3	2	-2	0	13	18	31	0	0	0	65	2	67
% Male to Female		49%	51%		62%	38%		50%	50%		54%	46%		52%	48%					55%	45%	
Taree	2011	4	51	55	35	9	44	2	2	4	1	1	2	0	0	0	0	0	0	42	63	105
Taree	2012	4	57	61	54	22	76	0	0	0	1	2	3	0	0	0	24	13	37	83	94	177
		100%	112%	111%	154%	244%	173%	0%	0%	0%	100%	200%	150%							198%	149%	169%
Variance		0	6	6	19	13	32	-2	-2	-4	0	1	1	0	0	0	24	13	37	41	31	72
% Male to Female		7%	93%		71%	29%					33%	67%					65%	35%		47%	53%	
Temora	2011	2	3	5	7	31	38	17	23	40	1	1	2	10	6	16	0	0	0	37	64	101
Temora	2012	1	2	3	5	22	27	6	13	19	0	1	1	7	10	17	8	12	20	27	60	87
		50%	67%	60%	71%	71%	71%	35%	57%	48%	0%	100%	50%	70%	167%	106%				73%	94%	86%
Variance		-1	-1	-2	-2	-9	-11	-11	-10	-21	-1	0	-1	-3	4	1	8	12	20	-10	-4	-14
% Male to Female		33%	67%		19%	81%		32%	68%		0%	100%		41%	59%		40%	60%		31%	69%	
Tuggerah Lakes	2011	88	57	145	104	40	144	54	18	72	3	3	6	17	6	23	7	0	7	273	124	397
Tuggerah Lakes	2012	67	55	122	66	23	89	20	5	25	3	5	8	3	0	3	2	0	2	161	88	249
		76%	96%	84%	63%	58%	62%	37%	28%	35%	100%	167%	133%	18%	0%	13%	29%		29%	59%	71%	63%
Variance		-21	-2	-23	-38	-17	-55	-34	-13	-47	0	2	2	-14	-6	-20	-5	0	-5	-112	-36	-148
% Male to Female		55%	45%		74%	26%		80%	20%		38%	63%		100%	0%		100%	0%		65%	35%	

2012 Data as at the 31-March - 2013

2012 Total % Target at the end of December= 100%

02/04/2013
18:54

Members Report - 2011 to 2012

Members Report - 2011 to 2012- Detailed State Report updated only as at 31032013.xls

Association	Year	Senior			Junior			Miniball			Other			Aussie Hoops			Other Participation			Total		
		M	F	Tot	M	F	Tot	M	F	Tot	M	F	Tot	M	F	Tot	M	F	Tot	M	F	Tot
Tumut	2011	83	79	162	83	63	146	97	50	147	0	5	5	29	17	46	0	0	0	292	214	506
Tumut	2012	93	111	204	76	63	139	87	51	138	0	4	4	23	32	55	0	0	0	279	261	540
		112%	141%	126%	92%	100%	95%	90%	102%	94%		80%	80%	79%	188%	120%				96%	122%	107%
Variance		10	32	42	-7	0	-7	-10	1	-9	0	-1	-1	-6	15	9	0	0	0	-13	47	34
% Male to Female		46%	54%		55%	45%		63%	37%		0%	100%		42%	58%					52%	48%	
Ungarie	2012	8	18	26	2	3	5	0	0	0	0	0	0	0	0	0	0	0	0	10	21	31
Wagga	2011	171	88	259	103	86	189	56	33	89	2	8	10	0	0	0	0	0	0	332	215	547
Wagga	2012	164	103	267	117	89	206	67	24	91	2	4	6	1	2	3	0	0	0	351	222	573
		96%	117%	103%	114%	103%	109%	120%	73%	102%	100%	50%	60%							106%	103%	105%
Variance		-7	15	8	14	3	17	11	-9	2	0	-4	-4	1	2	3	0	0	0	19	7	26
% Male to Female		61%	39%		57%	43%		74%	26%		33%	67%		33%	67%					61%	39%	
Walcha	2011	20	37	57	11	7	18	0	0	0	0	0	0	0	0	0	0	0	0	31	44	75
Walcha	2012	19	39	58	8	9	17	0	0	0	0	0	0	0	0	0	0	0	0	27	48	75
		95%	105%	102%	73%	129%	94%													87%	109%	100%
Variance		-1	2	1	-3	2	-1	0	0	0	0	0	0	0	0	0	0	0	0	-4	4	0
% Male to Female		33%	67%		47%	53%														36%	64%	
Wallerawang	2011	8	0	8	1	0	1	0	0	0	0	0	0	0	0	0	0	0	0	9	0	9
Wallerawang	2012	4	0	4	1	0	1	0	0	0	0	0	0	0	0	0	0	0	0	5	0	5
		50%		50%	100%		100%													56%		56%
Variance		-4	0	-4	0	0	0	0	0	0	0	0	0	0	0	0	0	0	0	-4	0	-4
% Male to Female		100%	0%		100%	0%														100%	0%	
West Wyalong	2011	1	1	2	50	46	96	48	37	85	2	0	2	2	3	5	0	0	0	103	87	190
West Wyalong	2012	64	67	131	52	48	100	51	40	91	0	0	0	8	5	13	0	0	0	175	160	335
		6400%	6700%	6550%	104%	104%	104%	106%	108%	107%	0%		0%	400%	167%	260%				170%	184%	176%
Variance		63	66	129	2	2	4	3	3	6	-2	0	-2	6	2	8	0	0	0	72	73	145
% Male to Female		49%	51%		52%	48%		56%	44%					62%	38%					52%	48%	
Wollondilly	2011	4	2	6	29	3	32	3	5	8	0	2	2	10	2	12	15	7	22	61	21	82
Wollondilly	2012	5	1	6	16	1	17	6	5	11	0	2	2	8	0	8	17	0	17	52	9	61
		125%	50%	100%	55%	33%	53%	200%	100%	138%		100%	100%	80%	0%	67%	113%	0%	77%	85%	43%	74%
Variance		1	-1	0	-13	-2	-15	3	0	3	0	0	0	-2	-2	-4	2	-7	-5	-9	-12	-21
% Male to Female		83%	17%		94%	6%		55%	45%		0%	100%		100%	0%		100%	0%		85%	15%	
Young	2011	22	29	51	36	47	83	44	32	76	0	0	0	10	6	16	0	0	0	112	114	226
Young	2012	1	0	1	39	35	74	44	32	76	0	0	0	9	6	15	0	0	0	93	73	166
		5%	0%	2%	108%	74%	89%	100%	100%	100%				90%	100%	94%				83%	64%	73%
Variance		-21	-29	-50	3	-12	-9	0	0	0	0	0	0	-1	0	-1	0	0	0	-19	-41	-60
% Male to Female		100%	0%		53%	47%		58%	42%					60%	40%					56%	44%	

2012 Data as at the 31-March - 2013

2012 Total % Target at the end of December= 100%

02/04/2013
18:54

Members Report - 2011 to 2012

Members Report - 2011 to 2012- Detailed State Report updated only as at 31032013.xls

Association	Year	Senior			Junior			Miniball			Other			Aussie Hoops			Other Participation			Total		
		M	F	Tot	M	F	Tot	M	F	Tot	M	F	Tot	M	F	Tot	M	F	Tot	M	F	Tot
METROPOLITAN ASSOCIATIONS																						
Bankstown	2011	1325	413	1738	623	253	876	253	165	418	24	26	50	12	11	23	0	0	0	2237	868	3105
Bankstown	2012	1266	421	1687	621	279	900	271	164	435	16	26	42	78	29	107	101	54	155	2353	973	3326
		96%	102%	97%	100%	110%	103%	107%	99%	104%	67%	100%	84%	650%	264%	465%				105%	112%	107%
Variance		-59	8	-51	-2	26	24	18	-1	17	-8	0	-8	66	18	84	101	54	155	116	105	221
% Male to Female		75%	25%		69%	31%		62%	38%		38%	62%		73%	27%		65%	35%		71%	29%	
Blacktown West	2011	259	2	261	129	1	130	6	1	7	9	3	12	0	0	0	0	0	0	403	7	410
Blacktown West	2012	273	1	274	151	1	152	29	0	29	8	1	9	1	0	1	0	0	0	462	3	465
		105%	50%	105%	117%	100%	117%	483%	0%	414%	89%	33%	75%							115%	43%	113%
Variance		14	-1	13	22	0	22	23	-1	22	-1	-2	-3	1	0	1	0	0	0	59	-4	55
% Male to Female		100%	0%		99%	1%		100%	0%		89%	11%		100%	0%					99%	1%	
Blue Mountains	2011	37	21	58	76	63	139	74	101	175	6	4	10	3	8	11	0	0	0	196	197	393
Blue Mountains	2012	25	12	37	35	49	84	54	62	116	4	3	7	4	8	12	0	0	0	122	134	256
		68%	57%	64%	46%	78%	60%	73%	61%	66%	67%	75%	70%	133%	100%	109%				62%	68%	65%
Variance		-12	-9	-21	-41	-14	-55	-20	-39	-59	-2	-1	-3	1	0	1	0	0	0	-74	-63	-137
% Male to Female		68%	32%		42%	58%		47%	53%		57%	43%		33%	67%					48%	52%	
Camden Valley	2011	3	0	3	28	4	32	18	0	18	8	5	13	1	0	1	0	0	0	58	9	67
Camden Valley	2012	3	0	3	50	12	62	28	4	32	5	3	8	28	13	41	32	12	44	146	44	190
		100%		100%	179%	300%	194%	156%		178%	63%	60%	62%	2800%		4100%				252%	489%	284%
Variance		0	0	0	22	8	30	10	4	14	-3	-2	-5	27	13	40	32	12	44	88	35	123
% Male to Female		100%	0%		81%	19%		88%	13%		63%	38%		68%	32%		73%	27%		77%	23%	
Campbelltown	2011	217	50	267	119	35	154	31	6	37	4	11	15	0	0	0	0	0	0	371	102	473
Campbelltown	2012	143	37	180	125	22	147	37	11	48	6	12	18	10	3	13	17	12	29	338	97	435
		66%	74%	67%	105%	63%	95%	119%	183%	130%	150%	109%	120%							91%	95%	92%
Variance		-74	-13	-87	6	-13	-7	6	5	11	2	1	3	10	3	13	17	12	29	-33	-5	-38
% Male to Female		79%	21%		85%	15%		77%	23%		33%	67%		77%	23%		59%	41%		78%	22%	
City Of Sydney	2011	683	458	1141	491	326	817	236	163	399	25	20	45	29	16	45	0	0	0	1464	983	2447
City Of Sydney	2012	669	490	1159	492	334	826	235	182	417	24	15	39	16	16	32	0	0	0	1436	1037	2473
		98%	107%	102%	100%	102%	101%	100%	112%	105%	96%	75%	87%	55%	100%	71%				98%	105%	101%
Variance		-14	32	18	1	8	9	-1	19	18	-1	-5	-6	-13	0	-13	0	0	0	-28	54	26
% Male to Female		58%	42%		60%	40%		56%	44%		62%	38%		50%	50%					58%	42%	
Glebe	2011	19	2	21	27	16	43	5	9	14	6	1	7	0	0	0	0	0	0	57	28	85
Glebe	2012	37	5	42	59	34	93	46	26	72	6	1	7	16	10	26	4	0	4	168	76	244
		195%	250%	200%	219%	213%	216%	920%	289%	514%	100%	100%	100%							295%	271%	287%
Variance		18	3	21	32	18	50	41	17	58	0	0	0	16	10	26	4	0	4	111	48	159
% Male to Female		88%	12%		63%	37%		64%	36%		86%	14%		62%	38%		100%	0%		69%	31%	
Hawkesbury	2011	190	41	231	105	47	152	31	18	49	6	6	12	5	1	6	4	1	5	341	114	455
Hawkesbury	2012	174	67	241	116	44	160	59	21	80	2	1	3	10	5	15	8	4	12	369	142	511
		92%	163%	104%	110%	94%	105%	190%	117%	163%	33%	17%	25%	200%	500%	250%	200%	400%	240%	108%	125%	112%
Variance		-16	26	10	11	-3	8	28	3	31	-4	-5	-9	5	4	9	4	3	7	28	28	56
% Male to Female		72%	28%		73%	28%		74%	26%		67%	33%		67%	33%		67%	33%		72%	28%	

2012 Data as at the 31-March - 2013

2012 Total % Target at the end of December= 100%

02/04/2013
18:54

Members Report - 2011 to 2012

Members Report - 2011 to 2012- Detailed State Report updated only as at 31032013.xls

Association	Year	Senior			Junior			Miniball			Other			Aussie Hoops			Other Participation			Total		
		M	F	Tot	M	F	Tot	M	F	Tot	M	F	Tot	M	F	Tot	M	F	Tot	M	F	Tot
Hills	2011	1134	404	1538	803	334	1137	251	140	391	25	18	43	15	8	23	0	0	0	2228	904	3132
Hills	2012	1227	437	1664	902	361	1263	386	159	545	0	0	0	118	46	164	226	88	314	2859	1091	3950
		108%	108%	108%	112%	108%	111%	154%	114%	139%	0%	0%	0%	787%	575%	713%				128%	121%	126%
Variance		93	33	126	99	27	126	135	19	154	-25	-18	-43	103	38	141	226	88	314	631	187	818
% Male to Female		74%	26%		71%	29%		71%	29%					72%	28%		72%	28%		72%	28%	
Hornsby	2011	761	342	1103	558	279	837	407	156	563	26	16	42	58	8	66	0	0	0	1810	801	2611
Hornsby	2012	739	341	1080	568	279	847	427	134	561	16	18	34	69	25	94	32	11	43	1851	808	2659
		97%	100%	98%	102%	100%	101%	105%	86%	100%	62%	113%	81%	119%	313%	142%				102%	101%	102%
Variance		-22	-1	-23	10	0	10	20	-22	-2	-10	2	-8	11	17	28	32	11	43	41	7	48
% Male to Female		68%	32%		67%	33%		76%	24%		47%	53%		73%	27%		74%	26%		70%	30%	
Liverpool	2011	283	54	337	4	5	9	4	1	5	2	2	4	4	2	6	8	3	11	305	67	372
Liverpool	2012	278	51	329	20	2	22	25	5	30	3	4	7	4	2	6	0	0	0	330	64	394
		98%	94%	98%	500%	40%	244%	625%	500%	600%	150%	200%	175%	100%	100%	100%	0%	0%	0%	108%	96%	106%
Variance		-5	-3	-8	16	-3	13	21	4	25	1	2	3	0	0	0	-8	-3	-11	25	-3	22
% Male to Female		84%	16%		91%	9%		83%	17%		43%	57%		67%	33%					84%	16%	
Manly Warringah	2011	474	116	590	882	327	1209	242	62	304	13	19	32	4	0	4	0	0	0	1615	524	2139
Manly Warringah	2012	420	106	526	942	309	1251	268	86	354	12	20	32	45	9	54	180	100	280	1867	630	2497
		89%	91%	89%	107%	94%	103%	111%	139%	116%	92%	105%	100%	1125%		1350%				116%	120%	117%
Variance		-54	-10	-64	60	-18	42	26	24	50	-1	1	0	41	9	50	180	100	280	252	106	358
% Male to Female		80%	20%		75%	25%		76%	24%		38%	63%		83%	17%		64%	36%		75%	25%	
Northern Suburbs	2011	1362	535	1897	830	531	1361	544	362	906	2	1	3	70	52	122	0	0	0	2808	1481	4289
Northern Suburbs	2012	1381	534	1915	829	610	1439	500	376	876	0	0	0	197	81	278	170	70	240	3077	1671	4748
		101%	100%	101%	100%	115%	106%	92%	104%	97%	0%	0%	0%	281%	156%	228%				110%	113%	111%
Variance		19	-1	18	-1	79	78	-44	14	-30	-2	-1	-3	127	29	156	170	70	240	269	190	459
% Male to Female		72%	28%		58%	42%		57%	43%					71%	29%		71%	29%		65%	35%	
Parramatta	2011	517	91	608	183	31	214	17	0	17	1	1	2	0	0	0	0	0	0	718	123	841
Parramatta	2012	684	88	772	181	29	210	23	11	34	3	5	8	0	0	0	0	0	0	891	133	1024
		132%	97%	127%	99%	94%	98%	135%		200%	300%	500%	400%							124%	108%	122%
Variance		167	-3	164	-2	-2	-4	6	11	17	2	4	6	0	0	0	0	0	0	173	10	183
% Male to Female		89%	11%		86%	14%		68%	32%		38%	63%								87%	13%	
Penrith	2011	480	249	729	345	210	555	195	128	323	19	18	37	48	22	70	0	0	0	1087	627	1714
Penrith	2012	471	246	717	411	229	640	211	141	352	25	20	45	66	31	97	14	11	25	1198	678	1876
		98%	99%	98%	119%	109%	115%	108%	110%	109%	132%	111%	122%	138%	141%	139%				110%	108%	109%
Variance		-9	-3	-12	66	19	85	16	13	29	6	2	8	18	9	27	14	11	25	111	51	162
% Male to Female		66%	34%		64%	36%		60%	40%		56%	44%		68%	32%		56%	44%		64%	36%	
Ryde Bulls	2011	244	2	246	36	11	47	11	0	11	1	1	2	0	0	0	0	0	0	292	14	306
Ryde Bulls	2012	116	2	118	43	1	44	12	0	12	1	0	1	8	2	10	177	22	199	357	27	384
		48%	100%	48%	119%	9%	94%	109%		109%	100%	0%	50%							122%	193%	125%
Variance		-128	0	-128	7	-10	-3	1	0	1	0	-1	-1	8	2	10	177	22	199	65	13	78
% Male to Female		98%	2%		98%	2%		100%	0%		100%	0%		80%	20%		89%	11%		93%	7%	

2012 Data as at the 31-March - 2013

2012 Total % Target at the end of December= 100%

02/04/2013
18:54

Members Report - 2011 to 2012

Members Report - 2011 to 2012- Detailed State Report updated only as at 31032013.xls

Association	Year	Senior			Junior			Miniball			Other			Aussie Hoops			Other Participation			Total		
		M	F	Tot	M	F	Tot	M	F	Tot	M	F	Tot	M	F	Tot	M	F	Tot	M	F	Tot
Springwood	2011	165	87	252	123	56	179	55	16	71	1	3	4	4	4	8	0	1	1	348	167	515
Springwood	2012	176	96	272	133	70	203	53	21	74	2	3	5	10	7	17	11	8	19	385	205	590
		107%	110%	108%	108%	125%	113%	96%	131%	104%	200%	100%	125%	250%	175%	213%	800%	1900%	111%	123%	115%	
Variance		11	9	20	10	14	24	-2	5	3	1	0	1	6	3	9	11	7	18	37	38	75
% Male to Female		65%	35%		66%	34%		72%	28%		40%	60%		59%	41%		58%	42%		65%	35%	
St George	2011	136	53	189	228	81	309	63	21	84	12	5	17	27	6	33	46	25	71	512	191	703
St George	2012	239	53	292	192	98	290	104	29	133	9	7	16	17	2	19	72	25	97	633	214	847
		176%	100%	154%	84%	121%	94%	165%	138%	158%	75%	140%	94%	63%	33%	58%	157%	100%	137%	124%	112%	120%
Variance		103	0	103	-36	17	-19	41	8	49	-3	2	-1	-10	-4	-14	26	0	26	121	23	144
% Male to Female		82%	18%		66%	34%		78%	22%		56%	44%		89%	11%		74%	26%		75%	25%	
Sutherland	2011	580	248	828	319	164	483	153	70	223	25	27	52	17	5	22	2	6	8	1096	520	1616
Sutherland	2012	636	265	901	318	165	483	146	52	198	17	27	44	86	57	143	302	197	499	1505	763	2268
		110%	107%	109%	100%	101%	100%	95%	74%	89%	68%	100%	85%	506%	1140%	650%	15100%	3283%	6238%	137%	147%	140%
Variance		56	17	73	-1	1	0	-7	-18	-25	-8	0	-8	69	52	121	300	191	491	409	243	652
% Male to Female		71%	29%		66%	34%		74%	26%		39%	61%		60%	40%		61%	39%		66%	34%	

2012 Data as at the 28 February, 2013

2012 Data as at the 31-March - 2013

2012 Total % Target at the end of December= 100%

02/04/2013
18:54

State Report - 2011 to 2012

Members Report - 2011 to 2012- Detailed State Report updated only as at 31032013.xls

Association	Year	Senior			Junior			Miniball			Other			Aussie Hoops			Other Participation			Total		
		M	F	Tot	M	F	Tot	M	F	Tot	M	F	Tot	M	F	Tot	M	F	Tot	M	F	Tot
BASKETBALL NEW SOUTH WALES																						
Basketball NSW	2011	0	0	0	0	0	0	0	0	0	26	14	40	0	0	0	0	0	0	26	14	40
Basketball NSW	2012	2	2	4	0	0	0	0	0	0	21	11	32	0	0	0	0	0	0	23	13	36
											81%	79%	80%							88%	93%	90%
Variance		2	2	4	0	0	0	0	0	0	-5	-3	-8	0	0	0	0	0	0	-3	-1	-4
% Male to Female		50%	50%								66%	34%								64%	36%	
Country	2011	4630	2823	7453	3919	3138	7057	2353	1888	4241	257	288	545	544	344	888	304	223	527	12007	8704	20711
Country	2012	4638	2991	7629	4265	3102	7367	2575	1834	4409	235	274	509	819	494	1313	401	237	638	12933	8932	21865
Associations		100%	106%	102%	109%	99%	104%	109%	97%	104%	91%	95%	93%	151%	144%	148%	132%	106%	121%	108%	103%	106%
Variance		8	168	176	346	-36	310	222	-54	168	-22	-14	-36	275	150	425	97	14	111	926	228	1154
% Male to Female		61%	39%		58%	42%		58%	42%		46%	54%		62%	38%		63%	37%		59%	41%	
Metropolitan	2011	8869	3168	12037	5909	2774	8683	2596	1419	4015	215	187	402	297	143	440	60	36	96	17946	7727	25673
Metropolitan	2012	8957	3252	12209	6188	2928	9116	2914	1484	4398	159	166	325	783	346	1129	1346	614	1960	20347	8790	29137
Associations		101%	103%	101%	105%	106%	105%	112%	105%	110%	74%	89%	81%	264%	242%	257%	2243%	1706%	2042%	113%	114%	113%
Variance		88	84	172	279	154	433	318	65	383	-56	-21	-77	486	203	689	1286	578	1864	2401	1063	3464
% Male to Female		73%	27%		68%	32%		66%	34%		49%	51%		69%	31%		69%	31%		70%	30%	
Country	2011	34%	47%	38%	40%	53%	45%	48%	57%	51%	52%	59%	55%	65%	71%	67%	84%	86%	85%	40%	53%	45%
Metropolitan	2011	66%	53%	62%	60%	47%	55%	52%	43%	49%	43%	38%	41%	35%	29%	33%	16%	14%	15%	60%	47%	55%
Country	2012	34%	48%	38%	41%	51%	45%	47%	55%	50%	57%	61%	59%	51%	59%	54%	23%	28%	25%	39%	50%	43%
Metropolitan	2012	66%	52%	62%	59%	49%	55%	53%	45%	50%	38%	37%	38%	49%	41%	46%	77%	72%	75%	61%	50%	57%
Totals	2011	13499	5991	19490	9828	5912	15740	4949	3307	8256	498	489	987	841	487	1328	364	259	623	29979	16445	46424
Totals	2012	13597	6245	19842	10453	6030	16483	5489	3318	8807	415	451	866	1602	840	2442	1747	851	2598	33303	17735	51038
		101%	104%	102%	106%	102%	105%	111%	100%	107%	83%	92%	88%	190%	172%	184%	480%	329%	417%	111%	108%	109.94%
Variance		98	254	352	625	118	743	540	11	551	-83	-38	-121	761	353	1114	1383	592	1975	3324	1290	4614
% Male to Female		69%	31%		63%	37%		62%	38%		48%	52%		66%	34%		67%	33%		65%	35%	

Country	2011	Associations:	64
	2012		65
		New	4
		Lost	3
			1

Metropolitan	2011	Associations:	19
	2012		19
		New	0
		Lost	0
			0

Basketball NSW	2011	Associations:	83
	2012		84
		New	4
		Lost	3
			1

2012 Data as at the 31 March, 2013

2012 Total % Target at the end of December: 12 12 100%
+ or - Total to Target % 9.94%

2012 Data as at the 31-March - 2013

2012 Total % Target at the end of December= 100%

02/04/2013
18:56

State Report-Plus - 2011-2012

Members Report - 2011 to 2012- Detailed State Report updated only as at 31032013.xls

Association	Year	Senior			Junior			Miniball			Other			Aussie Hoops			Other Participation			Total		
		M	F	Tot	M	F	Tot	M	F	Tot	M	F	Tot	M	F	Tot	M	F	Tot	M	F	Tot
BASKETBALL NEW SOUTH WALES																						
Basketball NSW	2011	0	0	0	0	0	0	0	0	0	26	14	40	0	0	0	0	0	0	26	14	40
Basketball NSW	2012	2	2	4	0	0	0	0	0	0	21	11	32	78	32	110	9470	6279	15749	9571	6324	15895
											81%	79%	80%							36812%	45171%	39738%
Variance		2	2	4	0	0	0	0	0	0	-5	-3	-8	78	32	110	9470	6279	15749	9545	6310	15855
% Male to Female		50%	50%								66%	34%		71%	29%		60%	40%		60%	40%	
Country	2011	4630	2823	7453	3919	3138	7057	2353	1888	4241	257	288	545	544	344	888	304	223	527	12007	8704	20711
	2012	4638	2991	7629	4265	3102	7367	2575	1834	4409	235	274	509	819	494	1313	401	237	638	12933	8932	21865
Associations		100%	106%	102%	109%	99%	104%	109%	97%	104%	91%	95%	93%	151%	144%	148%	132%	106%	121%	108%	103%	106%
Variance		8	168	176	346	-36	310	222	-54	168	-22	-14	-36	275	150	425	97	14	111	926	228	1154
% Male to Female		61%	39%		58%	42%		58%	42%		46%	54%		62%	38%		63%	37%		59%	41%	
Metropolitan	2011	8869	3168	12037	5909	2774	8683	2596	1419	4015	215	187	402	297	143	440	60	36	96	17946	7727	25673
	2012	8957	3252	12209	6188	2928	9116	2914	1484	4398	159	166	325	783	346	1129	1346	614	1960	20347	8790	29137
Associations		101%	103%	101%	105%	106%	105%	112%	105%	110%	74%	89%	81%	264%	242%	257%	2243%	1706%	2042%	113%	114%	113%
Variance		88	84	172	279	154	433	318	65	383	-56	-21	-77	486	203	689	1286	578	1864	2401	1063	3464
% Male to Female		73%	27%		68%	32%		66%	34%		49%	51%		69%	31%		69%	31%		70%	30%	
Country	2011	34%	47%	38%	40%	53%	45%	48%	57%	51%	52%	59%	55%	65%	71%	67%	84%	86%	85%	40%	53%	45%
Metropolitan	2011	66%	53%	62%	60%	47%	55%	52%	43%	49%	43%	38%	41%	35%	29%	33%	16%	14%	15%	60%	47%	55%
Country	2012	34%	48%	38%	41%	51%	45%	47%	55%	50%	57%	61%	59%	49%	57%	51%	4%	3%	3%	30%	37%	33%
Metropolitan	2012	66%	52%	62%	59%	49%	55%	53%	45%	50%	38%	37%	38%	47%	40%	44%	12%	9%	11%	47%	37%	44%
Totals	2011	13499	5991	19490	9828	5912	15740	4949	3307	8256	498	489	987	841	487	1328	364	259	623	29979	16445	46424
	2012	13597	6245	19842	10453	6030	16483	5489	3318	8807	415	451	866	1680	872	2552	11217	7130	18347	42851	24046	66897
		101%	104%	102%	106%	102%	105%	111%	100%	107%	83%	92%	88%	200%	179%	192%	3082%	2753%	2945%	143%	146%	144.10%
Variance		98	254	352	625	118	743	540	11	551	-83	-38	-121	839	385	1224	10853	6871	17724	12872	7601	20473
% Male to Female		69%	31%		63%	37%		62%	38%		48%	52%		66%	34%		61%	39%		64%	36%	
Country	2011	Associations:			64	Metropolitan			2011	Associations:			19	Basketball NSW			2011	Associations:			83	
	2012				65				2012				19				2012				84	
					1								0								1	
		New			4					New			0					New			4	
		Lost			4					Lost			0					Lost			4	
					0								0								0	

2012 Data as at the 31 March, 2013

2012 Total % Target at the end of December: 12 12 100%
+ or - Total to Target % 44.10%

2012 Data as at the 31-March - 2013

2012 Total % Target at the end of December= 100%

03/04/2013
13:39

2011-2012 Categories Comparison

Other Categories Report 2011 to 2012 as at 31/03/2013 t1149.xls

Year	Coaches			Managers			Referees			Table Officials			Statisticians			Administrators			Sports Trainers			Volunteers			Total Others		
	M	F	T	M	F	T	M	F	T	M	F	T	M	F	T	M	F	T	M	F	T	M	F	T	M	F	T

COUNTRY ASSOCIATIONS

Albury Albury	2011	33	20	53	1	10	11	9	3	12	0	1	1	0	0	0	2	6	8	0	0	0	2	6	8	47	46	93
	2012	29	18	47	1	9	10	11	4	15	1	0	1	0	0	0	3	5	8	0	0	0	2	8	10	47	44	91
		88%	90%	89%	100%	90%	91%	122%	133%	125%		0%	100%				150%	83%	100%				100%	133%	125%	100%	96%	98%
Armidale Armidale		-4	-2	-6	0	-1	-1	2	1	3	1	-1	0	0	0	0	1	-1	0	0	0	0	0	2	2	0	-2	-2
	2011	4	0	4	0	0	0	10	8	18	0	0	0	0	0	0	4	5	9	0	0	0	2	1	3	20	14	34
	2012	6	1	7	0	0	0	9	5	14	0	0	0	0	0	0	4	4	8	0	0	0	2	3	5	21	13	34
Ballina Ballina		150%		175%				90%	63%	78%							100%	80%	89%				100%	300%	167%	105%	93%	100%
		2	1	3	0	0	0	-1	-3	-4	0	0	0	0	0	0	0	-1	-1	0	0	0	0	2	2	1	-1	0
	2011	6	1	7	1	1	2	6	6	12	0	0	0	1	0	1	2	1	3	1	0	1	0	0	0	17	9	26
Batemans Bay Batemans Bay	2012	6	1	7	0	2	2	6	4	10	0	0	0	0	0	0	1	2	3	0	0	0	0	0	0	13	9	22
		100%	100%	100%	0%	200%	100%	100%	67%	83%			0%			0%	50%	200%	100%	0%			0%			76%	100%	85%
		0	0	0	-1	1	0	0	-2	-2	0	0	0	-1	0	-1	-1	1	0	-1	0	-1	0	0	0	-4	0	-4
Bathurst Bathurst	2011	9	10	19	2	3	5	12	12	24	3	7	10	0	0	0	2	9	11	0	0	0	0	1	1	28	42	70
	2012	10	10	20	5	7	12	11	17	28	3	6	9	0	0	0	5	8	13	0	0	0	0	0	0	34	48	82
		111%	100%	105%	250%	233%	240%	92%	142%	117%	100%	86%	90%				250%	89%	118%				0%	0%		121%	114%	117%
Bellinger Valley Bellinger Valley		1	0	1	3	4	7	-1	5	4	0	-1	-1	0	0	0	3	-1	2	0	0	0	0	-1	-1	6	6	12
	2011	10	7	17	3	11	14	22	11	33	2	2	4	0	0	0	4	8	12	0	2	2	0	0	0	41	41	82
	2012	9	4	13	1	9	10	23	9	32	1	4	5	0	0	0	2	7	9	0	2	2	0	0	0	36	35	71
Bermagui Bombala		90%	57%	76%	33%	82%	71%	105%	82%	97%	50%	200%	125%				50%	88%	75%				100%	100%		88%	85%	87%
		-1	-3	-4	-2	-2	-4	1	-2	-1	-1	2	1	0	0	0	-2	-1	-3	0	0	0	0	0	0	-5	-6	-11
	2011	4	1	5	2	7	9	1	4	5	0	2	2	0	0	0	0	0	0	0	0	0	0	0	0	7	14	21
Bombala	2012	3	1	4	1	4	5	1	1	2	0	1	1	0	0	0	0	0	0	0	0	0	0	0	0	5	7	12
		75%	100%	80%	50%	57%	56%	100%	25%	40%		50%	50%													71%	50%	57%
		-1	0	-1	-1	-3	-4	0	-3	-3	0	-1	-1	0	0	0	0	0	0	0	0	0	0	0	0	-2	-7	-9
Byron Bay Byron Bay	2012	0	0	0	0	0	0	1	0	1	0	0	0	0	0	0	0	0	0	0	0	0	0	0	0	1	0	1
	2011	0	0	0	0	0	0	0	0	0	0	0	0	0	0	0	0	0	0	0	0	0	0	0	0	0	0	0
	2012	0	0	0	0	0	0	0	0	0	0	0	0	0	0	0	0	0	0	0	0	0	0	0	0	0	0	0
Central Coast Y C Central Coast Y C		0	0	0	0	0	0	0	0	0	0	0	0	0	0	0	0	0	0	0	0	0	0	0	0	0	0	0
	2011	0	0	0	0	0	0	0	0	0	0	0	0	0	0	0	0	0	0	0	0	0	0	0	0	0	0	0
	2012	3	0	3	1	1	2	4	0	4	0	0	0	0	0	0	3	1	4	0	0	0	0	0	0	11	2	13
Cessnock Cessnock		3	0	3	1	1	2	4	0	4	0	0	0	0	0	0	3	1	4	0	0	0	0	0	0	11	2	13
	2011	17	10	27	0	8	8	9	11	20	3	7	10	1	1	2	0	2	2	0	0	0	0	0	0	30	39	69
	2012	12	5	17	3	8	11	11	6	17	3	5	8	1	1	2	2	2	4	0	0	0	0	0	0	32	27	59
Cessnock Cessnock		71%	50%	63%		100%	138%	122%	55%	85%	100%	71%	80%	100%	100%	100%	100%	200%							107%	69%	86%	
		-5	-5	-10	3	0	3	2	-5	-3	0	-2	-2	0	0	0	2	0	2	0	0	0	0	0	0	2	-12	-10
	2011	4	7	11	1	3	4	9	9	18	1	2	3	0	1	1	0	3	3	0	1	1	0	1	1	15	27	42
	2012	3	5	8	0	2	2	10	6	16	1	1	2	0	1	1	0	3	3	0	1	1	2	5	7	16	24	40

Report as at 31-March-2013

BASKETBALL NSW- Get into it

Revised: 03/04/2013

03/04/2013
13:39

2011-2012 Categories Comparison

Other Categories Report 2011 to 2012 as at31032013t1149.xls

	Year	Coaches			Managers			Referees			Table Officials			Statisticians			Administrators			Sports Trainers			Volunteers			Total Others		
		M	F	T	M	F	T	M	F	T	M	F	T	M	F	T	M	F	T	M	F	T	M	F	T	M	F	T
Coffs Harbour		75%	71%	73%	0%	67%	50%	111%	67%	89%	100%	50%	67%	100%	100%	100%	100%	100%	100%	100%	100%	500%	700%	107%	89%	95%		
		-1	-2	-3	-1	-1	-2	1	-3	-2	0	-1	-1	0	0	0	0	0	0	0	0	2	4	6	1	-3	-2	
	2011	13	6	19	8	12	20	9	8	17	1	0	1	0	0	0	1	2	3	0	0	0	0	0	32	28	60	
Coffs Harbour	2012	17	6	23	3	14	17	20	24	44	1	0	1	0	2	2	5	4	9	0	0	0	0	1	46	51	97	
Cooma		131%	100%	121%	38%	117%	85%	222%	300%	259%	100%		100%				500%	200%	300%					144%	182%	162%		
		4	0	4	-5	2	-3	11	16	27	0	0	0	0	2	2	4	2	6	0	0	0	0	1	1	14	23	37
	2011	0	0	0	0	0	0	0	3	3	0	0	0	0	0	0	0	0	0	0	0	0	0	0	0	3	3	
Cooma	2012	0	1	1	0	0	0	0	3	3	0	0	0	0	0	0	0	1	1	0	0	0	0	0	0	5	5	
Cootamundra								100%	100%																167%	167%		
		0	1	1	0	0	0	0	0	0	0	0	0	0	0	0	0	1	1	0	0	0	0	0	0	2	2	
	2011	2	1	3	0	5	5	1	3	4	1	2	3	0	1	1	0	1	1	0	0	0	0	0	0	4	13	17
Cootamundra	2012	1	2	3	0	3	3	0	0	0	0	0	0	0	0	0	0	1	1	0	0	0	0	0	1	6	7	
Denman		50%	200%	100%		60%	60%	0%	0%	0%	0%	0%	0%		0%	0%	100%	100%						25%	46%	41%		
		-1	1	0	0	-2	-2	-1	-3	-4	-1	-2	-3	0	-1	-1	0	0	0	0	0	0	0	0	-3	-7	-10	
	2011	0	0	0	0	0	0	0	0	1	1	0	0	0	0	0	0	0	0	0	0	0	0	0	0	1	1	
Denman	2012	0	0	0	0	0	0	0	1	1	0	0	0	0	0	0	0	0	0	0	0	0	0	0	0	1	1	
Dubbo								100%	100%																100%	100%		
		0	0	0	0	0	0	0	0	0	0	0	0	0	0	0	0	0	0	0	0	0	0	0	0	0	0	
	2011	8	2	10	3	7	10	14	3	17	3	0	3	1	0	1	7	2	9	0	0	0	0	0	0	36	14	50
Dubbo	2012	9	1	10	1	0	1	16	4	20	3	0	3	1	0	1	7	1	8	0	0	0	0	0	0	37	6	43
Gilgandra		113%	50%	100%	33%	0%	10%	114%	133%	118%	100%		100%	100%		100%	100%	50%	89%					103%	43%	86%		
		1	-1	0	-2	-7	-9	2	1	3	0	0	0	0	0	0	0	-1	-1	0	0	0	0	0	1	-8	-7	
	2011	1	2	3	1	0	1	2	15	17	0	0	0	0	0	0	1	4	5	0	0	0	0	2	2	5	23	28
Gilgandra	2012	0	2	2	0	0	0	3	18	21	0	0	0	0	0	0	0	4	4	0	0	0	0	2	2	3	26	29
Glen Innes		0%	100%	67%	0%		0%	150%	120%	124%							0%	100%	80%			100%	100%	60%	113%	104%		
		-1	0	-1	-1	0	-1	1	3	4	0	0	0	0	0	0	-1	0	-1	0	0	0	0	0	-2	3	1	
	2011	0	0	0	0	0	0	0	0	0	0	0	0	0	0	0	0	0	0	0	0	0	0	0	0	0	0	
Glen Innes	2012	0	0	0	0	0	0	0	0	0	0	0	0	0	0	0	0	0	0	0	0	0	0	0	0	0	0	
Gloucester		0	0	0	0	0	0	0	0	0	0	0	0	0	0	0	0	0	0	0	0	0	0	0	0	0	0	
	2011	2	0	2	0	0	0	1	1	2	0	0	0	0	0	0	1	1	2	0	0	0	0	0	4	2	6	
	2012	2	0	2	0	0	0	3	1	4	0	0	0	0	0	0	1	0	1	0	0	0	0	0	6	1	7	
Gloucester		100%		100%				300%	100%	200%							100%	0%	50%					150%	50%	117%		
		0	0	0	0	0	0	2	0	2	0	0	0	0	0	0	0	-1	-1	0	0	0	0	0	2	-1	1	

Report as at 31-March-2013

BASKETBALL NSW- Get into it

Revised: 03/04/2013

03/04/2013
13:39

2011-2012 Categories Comparison

Other Categories Report 2011 to 2012 as at 31/03/2013 at 1149.xls

	Year	Coaches			Managers			Referees			Table Officials			Statisticians			Administrators			Sports Trainers			Volunteers			Total Others		
		M	F	T	M	F	T	M	F	T	M	F	T	M	F	T	M	F	T	M	F	T	M	F	T	M	F	T
Gosford City	2011	10	0	10	6	15	21	17	7	24	0	2	2	0	1	1	7	6	13	0	0	0	0	0	0	40	31	71
Gosford City	2012	13	3	16	5	13	18	13	3	16	0	1	1	0	3	3	8	6	14	0	0	0	0	0	0	39	29	68
		130%		160%	83%	87%	86%	76%	43%	67%		50%	50%		300%	300%	114%	100%	108%						98%	94%	96%	
		3	3	6	-1	-2	-3	-4	-4	-8	0	-1	-1	0	2	2	1	0	1	0	0	0	0	0	0	-1	-2	-3
Goulburn	2011	12	4	16	15	12	27	11	16	27	4	2	6	1	0	1	13	8	21	2	0	2	0	0	0	58	42	100
Goulburn	2012	12	3	15	11	13	24	7	14	21	3	6	9	0	0	0	9	11	20	1	0	1	0	0	0	43	47	90
		100%	75%	94%	73%	108%	89%	64%	88%	78%	75%	300%	150%	0%		0%	69%	138%	95%	50%		50%			74%	112%	90%	
		0	-1	-1	-4	1	-3	-4	-2	-6	-1	4	3	-1	0	-1	-4	3	-1	-1	0	-1	0	0	0	-15	5	-10
Grafton	2011	10	1	11	0	5	5	13	1	14	0	2	2	0	0	0	2	2	4	0	0	0	0	1	1	25	12	37
Grafton	2012	9	2	11	0	4	4	6	1	7	0	1	1	0	0	0	2	0	2	0	0	0	0	4	4	17	12	29
		90%	200%	100%		80%	80%	46%	100%	50%		50%	50%				100%	0%	50%				400%	400%	68%	100%	78%	
		-1	1	0	0	-1	-1	-7	0	-7	0	-1	-1	0	0	0	0	-2	-2	0	0	0	0	3	3	-8	0	-8
Griffith	2011	8	8	16	3	5	8	13	10	23	2	3	5	0	0	0	3	1	4	1	0	1	0	0	0	30	27	57
Griffith	2012	12	12	24	5	8	13	13	8	21	1	5	6	0	0	0	4	2	6	0	0	0	0	0	0	35	35	70
		150%	150%	150%	167%	160%	163%	100%	80%	91%	50%	167%	120%				133%	200%	150%	0%		0%			117%	130%	123%	
		4	4	8	2	3	5	0	-2	-2	-1	2	1	0	0	0	1	1	2	-1	0	-1	0	0	0	5	8	13
Gunnedah	2011	0	1	1	0	0	0	0	1	1	0	1	1	0	1	1	0	1	1	0	0	0	0	0	0	0	5	5
Hillston	2011	0	0	0	0	0	0	0	0	0	0	0	0	0	0	0	0	0	0	0	0	0	0	0	0	0	0	0
Hillston	2012	0	0	0	0	0	0	0	0	0	0	0	0	0	0	0	0	0	0	0	0	0	0	0	0	0	0	0
		0	0	0	0	0	0	0	0	0	0	0	0	0	0	0	0	0	0	0	0	0	0	0	0	0	0	0
Illawarra	2011	31	14	45	10	11	21	40	49	89	1	11	12	0	0	0	6	2	8	0	0	0	26	3	29	114	90	204
Illawarra	2012	35	9	44	5	10	15	43	40	83	2	7	9	2	0	2	3	2	5	0	0	0	29	1	30	119	69	188
		113%	64%	98%	50%	91%	71%	108%	82%	93%	200%	64%	75%				50%	100%	63%				112%	33%	103%	104%	77%	92%
		4	-5	-1	-5	-1	-6	3	-9	-6	1	-4	-3	2	0	2	-3	0	-3	0	0	0	3	-2	1	5	-21	-16
Inverell	2011	2	0	2	0	0	0	7	0	7	1	0	1	0	0	0	4	0	4	0	0	0	0	0	0	14	0	14
Inverell	2012	3	0	3	1	0	1	6	0	6	1	0	1	0	0	0	4	0	4	0	0	0	0	0	0	15	0	15
		150%		150%				86%		86%	100%	100%	100%				100%		100%						107%		107%	
		1	0	1	1	0	1	-1	0	-1	0	0	0	0	0	0	0	0	0	0	0	0	0	0	0	1	0	1
June	2012	0	0	0	0	0	0	0	0	0	0	0	0	0	0	0	0	0	0	0	0	0	0	0	0	0	0	0
Kempsey	2011	0	2	2	0	0	0	0	0	1	1	0	0	0	0	0	0	3	3	0	0	0	0	0	0	0	6	6
Kempsey	2012	0	2	2	0	1	1	0	1	1	0	0	0	0	0	0	0	4	4	0	0	0	0	0	0	0	8	8
		100%	100%					100%	100%								133%	133%								133%	133%	
		0	0	0	0	1	1	0	0	0	0	0	0	0	0	0	0	1	1	0	0	0	0	0	0	0	2	2
Kiama	2011	1	0	1	0	1	1	0	0	0	0	0	0	0	0	0	1	1	2	0	0	0	0	0	0	2	2	4
Kiama	2012	1	0	1	0	0	0	0	0	0	0	0	0	0	0	0	2	3	5	0	0	0	1	0	1	4	3	7
		100%		100%		0%	0%										200%	300%	250%							200%	150%	175%
		0	0	0	0	-1	-1	0	0	0	0	0	0	0	0	0	1	2	3	0	0	0	1	0	1	2	1	3
Lake Macquarie	2011	0	0	0	0	0	0	1	1	2	0	0	0	0	0	0	0	0	0	0	0	0	0	0	0	1	1	2

Report as at 31-March-2013

BASKETBALL NSW- Get into it

Revised: 03/04/2013

03/04/2013
13:39

2011-2012 Categories Comparison

Other Categories Report 2011 to 2012 as at31032013t1149.xls

	Year	Coaches			Managers			Referees			Table Officials			Statisticians			Administrators			Sports Trainers			Volunteers			Total Others		
		M	F	T	M	F	T	M	F	T	M	F	T	M	F	T	M	F	T	M	F	T	M	F	T	M	F	T
Leeton	2011	3	2	5	0	0	0	5	2	7	0	0	0	0	0	0	0	1	1	0	0	0	0	0	8	5	13	
Leeton	2012	3	4	7	0	0	0	2	1	3	0	0	0	0	0	0	0	0	0	0	0	0	0	5	5	10		
		100%	200%	140%				40%	50%	43%							0%	0%						63%	100%	77%		
		0	2	2	0	0	0	-3	-1	-4	0	0	0	0	0	0	0	-1	-1	0	0	0	0	0	-3	0	-3	
Lismore	2011	5	2	7	1	5	6	5	5	10	0	0	0	0	0	0	3	3	6	0	0	0	0	2	2	14	17	31
Lismore	2012	3	2	5	1	3	4	6	5	11	0	0	0	0	0	0	2	4	6	0	0	0	1	2	3	13	16	29
		60%	100%	71%	100%	60%	67%	120%	100%	110%							67%	133%	100%				100%	150%	93%	94%	94%	
		-2	0	-2	0	-2	-2	1	0	1	0	0	0	0	0	0	-1	1	0	0	0	0	1	0	1	-1	-1	-2
Lithgow	2011	2	1	3	1	2	3	2	2	4	0	2	2	0	0	0	1	1	2	0	0	0	0	0	6	8	14	
Lithgow	2012	2	0	2	0	2	2	0	1	1	0	1	1	0	0	0	1	1	2	0	0	0	0	0	3	5	8	
		100%	0%	67%	0%	100%	67%	0%	50%	25%		50%	50%				100%	100%	100%						50%	63%	57%	
		0	-1	-1	-1	0	-1	-2	-1	-3	0	-1	-1	0	0	0	0	0	0	0	0	0	0	0	-3	-3	-6	
Maitland	2011	15	3	18	8	12	20	10	13	23	1	2	3	1	2	3	1	0	1	0	0	0	3	3	6	39	35	74
Maitland	2012	8	4	12	1	11	12	7	9	16	0	1	1	0	1	1	0	0	0	0	0	0	1	4	5	17	30	47
		53%	133%	67%	13%	92%	60%	70%	69%	70%	0%	50%	33%	0%	50%	33%	0%		0%			33%	133%	83%	44%	86%	64%	
		-7	1	-6	-7	-1	-8	-3	-4	-7	-1	-1	-2	-1	-1	-2	-1	0	-1	0	0	0	-2	1	-1	-22	-5	-27
Merimbula	2011	1	1	2	0	0	0	2	2	4	0	0	0	0	0	0	0	2	2	0	0	0	9	7	16	12	12	24
Merimbula	2012	1	1	2	0	0	0	2	2	4	0	0	0	0	0	0	0	2	2	0	0	0	7	5	12	10	10	20
		100%	100%	100%				100%	100%	100%								100%	100%				78%	71%	75%	83%	83%	83%
		0	0	0	0	0	0	0	0	0	0	0	0	0	0	0	0	0	0	0	0	0	-2	-2	-4	-2	-4	
Milton Ulladulla	2011	1	1	2	0	0	0	8	2	10	1	1	2	1	1	2	3	0	3	0	0	0	0	0	14	5	19	
Milton Ulladulla	2012	2	0	2	0	0	0	6	1	7	0	0	0	0	0	0	2	0	2	0	0	0	0	0	10	1	11	
		200%	0%	100%				75%	50%	70%	0%	0%	0%	0%	0%	0%	67%		67%						71%	20%	58%	
		1	-1	0	0	0	0	-2	-1	-3	-1	-1	-2	-1	-1	-2	-1	0	-1	0	0	0	0	0	-4	-4	-8	
Moree PCYC	2012	0	0	0	0	0	0	0	0	0	0	0	0	0	0	0	0	0	0	0	0	0	0	0	0	0	0	
Moruya	2011	3	2	5	0	3	3	1	3	4	0	1	1	0	0	0	1	4	5	0	0	0	0	0	5	13	18	
Moruya	2012	2	0	2	0	2	2	1	4	5	0	1	1	0	0	0	0	2	2	0	0	0	0	0	3	9	12	
		67%	0%	40%		67%	67%	100%	133%	125%		100%	100%				0%	50%	40%						60%	69%	67%	
		-1	-2	-3	0	-1	-1	0	1	1	0	0	0	0	0	0	-1	-2	-3	0	0	0	0	0	-2	-4	-6	
Moss Vale	2011	6	6	12	0	7	7	27	10	37	2	2	4	0	1	1	4	4	8	0	0	0	0	0	39	30	69	
Moss Vale	2012	5	6	11	2	6	8	22	10	32	1	2	3	0	1	1	5	4	9	0	0	0	0	0	35	29	64	
		83%	100%	92%		86%	114%	81%	100%	86%	50%	100%	75%		100%	100%	125%	100%	113%						90%	97%	93%	
		-1	0	-1	2	-1	1	-5	0	-5	-1	0	-1	0	0	0	1	0	1	0	0	0	0	0	-4	-1	-5	
Mudgee	2011	1	2	3	0	0	0	1	2	3	1	3	4	0	0	0	1	5	6	0	0	0	1	1	2	5	13	18
Mudgee	2012	2	2	4	0	0	0	2	2	4	1	2	3	0	0	0	1	4	5	0	0	0	1	0	1	7	10	17
		200%	100%	133%				200%	100%	133%	100%	67%	75%				100%	80%	83%				100%	0%	50%	140%	77%	94%
		1	0	1	0	0	0	1	0	1	0	-1	-1	0	0	0	0	-1	-1	0	0	0	0	-1	-1	2	-3	-1

Report as at 31-March-2013

BASKETBALL NSW- Get into it

Revised: 03/04/2013

03/04/2013
13:39

2011-2012 Categories Comparison

Other Categories Report 2011 to 2012 as at31032013t1149.xls

	y e a r	Coaches			Managers			Referees			Table Officials			Statisticians			Administrators			Sports Trainers			Volunteers			Total Others		
		M	F	T	M	F	T	M	F	T	M	F	T	M	F	T	M	F	T	M	F	T	M	F	T	M	F	T
Murwillumbah	2011	0	0	0	0	0	0	2	2	4	0	0	0	0	0	0	0	3	3	0	0	0	0	0	2	5	7	
Murwillumbah	2012	0	0	0	0	0	0	0	1	1	0	0	0	0	0	0	0	3	3	0	0	0	0	0	0	4	4	
								0%	50%	25%							100%	100%							0%	80%	57%	
		0	0	0	0	0	0	-2	-1	-3	0	0	0	0	0	0	0	0	0	0	0	0	0	0	-2	-1	-3	
Muswellbrook	2011	0	0	0	0	0	0	1	3	4	0	0	0	0	0	0	1	1	2	0	0	0	0	0	2	4	6	
Muswellbrook	2012	0	0	0	0	0	0	1	3	4	0	0	0	0	0	0	1	1	2	0	0	0	0	0	2	4	6	
								100%	100%	100%							100%	100%	100%						100%	100%	100%	
		0	0	0	0	0	0	0	0	0	0	0	0	0	0	0	0	0	0	0	0	0	0	0	0	0	0	
Narrabri	2011	0	0	0	0	0	0	0	0	0	0	0	0	0	0	0	0	0	0	0	0	0	0	0	0	0	0	
Narrabri	2012	0	0	0	0	0	0	0	0	0	0	0	0	0	0	0	0	0	0	0	0	0	0	0	0	0	0	
		0	0	0	0	0	0	0	0	0	0	0	0	0	0	0	0	0	0	0	0	0	0	0	0	0	0	
Narrandera	2011	6	11	17	2	8	10	9	13	22	44	68	112	0	1	1	3	4	7	1	0	1	0	0	65	105	170	
Narrandera	2012	8	9	17	5	14	19	11	8	19	37	54	91	0	1	1	4	5	9	1	0	1	0	0	66	91	157	
		133%	82%	100%	250%	175%	190%	122%	62%	86%	84%	79%	81%	100%	100%	133%	125%	129%	100%	100%				102%	87%	92%		
		2	-2	0	3	6	9	2	-5	-3	-7	-14	-21	0	0	0	1	1	2	0	0	0	0	0	1	-14	-13	
Narromine	2011	1	0	1	0	0	0	0	0	0	0	0	0	0	0	0	0	4	4	0	0	0	0	0	1	4	5	
Narromine	2012	1	1	2	0	1	1	0	0	0	0	0	0	0	0	0	0	3	3	0	0	0	0	0	1	5	6	
		100%		200%													75%	75%						100%	125%	120%		
		0	1	1	0	1	1	0	0	0	0	0	0	0	0	0	0	-1	-1	0	0	0	0	0	0	1	1	
Newcastle	2011	39	15	54	10	13	23	19	12	31	4	8	12	5	4	9	7	6	13	2	1	3	0	0	86	59	145	
Newcastle	2012	35	9	44	8	17	25	22	16	38	3	4	7	3	0	3	4	4	8	1	1	2	3	3	6	79	54	133
		90%	60%	81%	80%	131%	109%	116%	133%	123%	75%	50%	58%	60%	0%	33%	57%	67%	62%	50%	100%	67%			92%	92%	92%	
		-4	-6	-10	-2	4	2	3	4	7	-1	-4	-5	-2	-4	-6	-3	-2	-5	-1	0	-1	3	3	6	-7	-5	-12
Ocean Shores	2011	2	1	3	0	0	0	3	1	4	0	0	0	0	0	0	2	1	3	0	0	0	0	0	7	3	10	
Ocean Shores	2012	2	1	3	0	0	0	3	1	4	0	0	0	0	0	0	4	2	6	0	0	0	0	0	9	4	13	
		100%	100%	100%				100%	100%	100%							200%	200%	200%						129%	133%	130%	
		0	0	0	0	0	0	0	0	0	0	0	0	0	0	0	2	1	3	0	0	0	0	0	2	1	3	
Orange	2011	3	3	6	0	0	0	3	3	6	0	0	0	0	0	0	4	1	5	0	0	0	0	0	10	7	17	
Orange	2012	2	3	5	0	1	1	6	3	9	0	0	0	0	0	0	3	1	4	0	0	0	0	0	11	9	20	
		67%	100%	83%				200%	100%	150%							75%	100%	80%						110%	129%	118%	
		-1	0	-1	0	1	1	3	0	3	0	0	0	0	0	0	-1	0	-1	0	0	0	0	0	1	1	2	3
Port Macquarie	2011	6	2	8	0	2	2	3	2	5	1	0	1	0	0	0	0	6	6	1	0	1	0	0	11	12	23	
Port Macquarie	2012	8	2	10	1	1	2	8	3	11	0	1	1	0	0	0	3	1	4	0	0	0	0	0	20	8	28	
		133%	100%	125%		50%	100%	267%	150%	220%	0%		100%				17%	67%	0%		0%			182%	67%	122%		
		2	0	2	1	-1	0	5	1	6	-1	1	0	0	0	0	3	-5	-2	-1	0	-1	0	0	9	-4	5	
Port Stephens PCYC	2011	1	0	1	0	0	0	1	0	1	0	0	0	0	0	0	0	0	0	0	0	0	0	0	2	0	2	

Report as at 31-March-2013

BASKETBALL NSW- Get into it

Revised: 03/04/2013

03/04/2013
13:39

2011-2012 Categories Comparison

Other Categories Report 2011 to 2012 as at31032013t1149.xls

	y e a r	Coaches			Managers			Referees			Table Officials			Statisticians			Administrators			Sports Trainers			Volunteers			Total Others			
		M	F	T	M	F	T	M	F	T	M	F	T	M	F	T	M	F	T	M	F	T	M	F	T	M	F	T	
Queanbeyan	2011	6	1	7	2	1	3	6	4	10	0	1	1	0	1	1	5	1	6	0	1	1	0	1	1	19	11	30	
Queanbeyan	2012	4	1	5	2	3	5	2	3	5	0	1	1	0	1	1	4	1	5	0	1	1	0	1	1	12	12	24	
		67%	100%	71%	100%	300%	167%	33%	75%	50%			100%	100%		100%	100%	80%	100%	83%		100%	100%		100%	100%	63%	109%	80%
		-2	0	-2	0	2	2	-4	-1	-5	0	0	0	0	0	0	-1	0	-1	0	0	0	0	0	0	-7	1	-6	
Quirindi	2011	1	0	1	0	2	2	1	0	1	0	0	0	0	0	0	0	0	0	0	0	0	0	0	0	2	2	4	
Quirindi	2012	1	0	1	0	1	1	2	0	2	0	0	0	0	0	0	0	1	1	0	0	0	0	0	0	3	2	5	
		100%		100%		50%	50%	200%		200%																150%	100%	125%	
		0	0	0	0	-1	-1	1	0	1	0	0	0	0	0	0	0	1	1	0	0	0	0	0	0	1	0	1	
Scone	2011	0	1	1	0	0	0	0	1	2	3	0	0	0	0	0	0	1	1	0	0	0	0	0	0	1	4	5	
Scone	2012	0	0	0	0	0	0	0	0	0	0	0	0	0	0	0	0	0	0	0	0	0	0	0	0	0	0	0	
		0%	0%					0%	0%	0%							0%	0%								0%	0%	0%	
		0	-1	-1	0	0	0	-1	-2	-3	0	0	0	0	0	0	0	-1	-1	0	0	0	0	0	0	-1	-4	-5	
Shoalhaven	2011	6	1	7	0	5	5	11	4	15	0	1	1	0	0	0	5	2	7	0	0	0	3	2	5	25	15	40	
Shoalhaven	2012	9	4	13	1	8	9	13	8	21	0	0	0	0	0	0	6	2	8	0	0	0	1	1	2	30	23	53	
		150%	400%	186%		160%	180%	118%	200%	140%			0%	0%			120%	100%	114%				33%	50%	40%	120%	153%	133%	
		3	3	6	1	3	4	2	4	6	0	-1	-1	0	0	0	1	0	1	0	0	0	-2	-1	-3	5	8	13	
Singleton Heights	2011	0	0	0	0	0	0	0	0	0	0	0	0	0	0	0	0	0	0	0	0	0	0	0	0	0	0	0	
Singleton Heights	2012	0	0	0	0	0	0	0	0	0	0	0	0	0	0	0	0	0	0	0	0	0	0	0	0	0	0	0	
		0	0	0	0	0	0	0	0	0	0	0	0	0	0	0	0	0	0	0	0	0	0	0	0	0	0	0	
Tamworth	2011	14	1	15	11	11	22	19	10	29	0	6	6	3	6	9	2	2	4	0	0	0	0	1	1	49	37	86	
Tamworth	2012	13	2	15	8	7	15	47	17	64	2	4	6	3	6	9	2	4	6	0	0	0	1	1	2	76	41	117	
		93%	200%	100%	73%	64%	68%	247%	170%	221%		67%	100%	100%	100%	100%	100%	200%	150%				100%	200%	155%	111%	136%		
		-1	1	0	-3	-4	-7	28	7	35	2	-2	0	0	0	0	0	2	2	0	0	0	1	0	1	27	4	31	
Taree	2011	1	0	1	1	1	2	8	7	15	0	0	0	0	0	0	2	0	2	0	0	0	0	0	0	12	8	20	
Taree	2012	2	0	2	1	2	3	8	6	14	0	0	0	0	0	0	1	0	1	0	0	0	0	0	0	12	8	20	
		200%		200%	100%	200%	150%	100%	86%	93%							50%		50%							100%	100%	100%	
		1	0	1	0	1	1	0	-1	-1	0	0	0	0	0	0	-1	0	-1	0	0	0	0	0	0	0	0	0	
Temora	2011	1	4	5	0	1	1	3	5	8	0	0	0	0	0	0	0	3	3	0	0	0	0	0	0	4	13	17	
Temora	2012	0	4	4	0	1	1	1	2	3	1	0	1	0	0	0	0	2	2	0	0	0	0	0	0	2	9	11	
		0%	100%	80%		100%	100%	33%	40%	38%							67%	67%								50%	69%	65%	
		-1	0	-1	0	0	0	-2	-3	-5	1	0	1	0	0	0	0	-1	-1	0	0	0	0	0	0	-2	-4	-6	
Tuggerah Lakes	2011	5	3	8	1	2	3	8	16	24	0	2	2	0	0	0	0	2	2	1	0	1	1	1	2	16	26	42	
Tuggerah Lakes	2012	2	2	4	1	0	1	6	8	14	0	0	0	0	0	0	1	0	1	0	0	0	3	4	7	13	14	27	
		40%	67%	50%	100%	0%	33%	75%	50%	58%		0%	0%				0%	50%	0%		0%	300%	400%	350%	81%	54%	64%		
		-3	-1	-4	0	-2	-2	-2	-8	-10	0	-2	-2	0	0	0	1	-2	-1	-1	0	-1	2	3	5	-3	-12	-15	

Report as at 31-March-2013

BASKETBALL NSW- Get into it

Revised: 03/04/2013

03/04/2013
13:39

2011-2012 Categories Comparison

Other Categories Report 2011 to 2012 as at31032013t1149.xls

	Year	Coaches			Managers			Referees			Table Officials			Statisticians			Administrators			Sports Trainers			Volunteers			Total Others		
		M	F	T	M	F	T	M	F	T	M	F	T	M	F	T	M	F	T	M	F	T	M	F	T			
Tumut	2011	2	1	3	0	0	0	8	5	13	0	0	0	0	0	0	0	1	1	0	0	0	0	5	5	10	12	22
Tumut	2012	1	0	1	0	0	0	5	4	9	0	0	0	0	0	0	0	1	1	0	0	0	0	4	4	6	9	15
		50%	0%	33%				63%	80%	69%							100%	100%					80%	80%	60%	75%	68%	
		-1	-1	-2	0	0	0	-3	-1	-4	0	0	0	0	0	0	0	0	0	0	0	0	-1	-1	-4	-3	-7	
Ungarie	2012	0	0	0	0	0	0	0	0	0	0	0	0	0	0	0	0	0	0	0	0	0	0	0	0	0	0	0
Wagga	2011	9	4	13	1	5	6	10	5	15	1	4	5	1	1	2	5	3	8	0	0	0	0	1	1	27	23	50
Wagga	2012	9	3	12	0	3	3	9	7	16	1	2	3	1	1	2	6	4	10	0	0	0	0	0	0	26	20	46
		100%	75%	92%	0%	60%	50%	90%	140%	107%	100%	50%	60%	100%	100%	100%	120%	133%	125%				0%	0%	96%	87%	92%	
		0	-1	-1	-1	-2	-3	-1	2	1	0	-2	-2	0	0	0	1	1	2	0	0	0	0	-1	-1	-1	-3	-4
Walcha	2011	0	0	0	0	0	0	0	1	1	0	0	0	0	0	0	0	1	1	0	0	0	0	0	0	0	2	2
Walcha	2012	0	0	0	0	0	0	0	2	2	0	0	0	0	0	0	0	1	1	0	0	0	0	0	0	0	3	3
								200%	200%								100%	100%								150%	150%	
		0	0	0	0	0	0	0	1	1	0	0	0	0	0	0	0	0	0	0	0	0	0	0	0	0	1	1
Wallerawang	2011	0	0	0	0	0	0	0	0	0	0	0	0	0	0	0	0	0	0	0	0	0	0	0	0	0	0	0
Wallerawang	2012	0	0	0	0	0	0	1	0	1	0	0	0	0	0	0	1	0	1	0	0	0	0	0	0	2	0	2
		0	0	0	0	0	0	1	0	1	0	0	0	0	0	0	1	0	1	0	0	0	0	0	0	2	0	2
West Wyalong	2011	2	1	3	0	0	0	23	12	35	0	1	1	0	0	0	1	1	2	0	1	1	0	0	0	26	16	42
West Wyalong	2012	3	0	3	1	1	2	26	15	41	0	1	1	0	0	0	1	0	1	0	1	1	0	0	0	31	18	49
		150%	0%	100%				113%	125%	117%				100%	100%		100%	0%	50%		100%	100%			119%	113%	117%	
		1	-1	0	1	1	2	3	3	6	0	0	0	0	0	0	0	-1	-1	0	0	0	0	0	0	5	2	7
Wollondilly	2011	1	1	2	1	0	1	3	1	4	1	2	3	0	0	0	1	3	4	0	0	0	0	0	0	7	7	14
Wollondilly	2012	1	1	2	1	0	1	4	1	5	1	2	3	0	0	0	1	3	4	0	0	0	0	0	0	8	7	15
		100%	100%	100%	100%		100%	133%	100%	125%	100%	100%	100%				100%	100%	100%							114%	100%	107%
		0	0	0	0	0	0	1	0	1	0	0	0	0	0	0	0	0	0	0	0	0	0	0	0	1	0	1
Young	2011	1	1	2	0	1	1	1	0	1	0	0	0	0	0	0	0	0	0	0	0	0	0	0	0	2	2	4
Young	2012	0	0	0	0	0	0	0	0	0	0	0	0	0	0	0	0	0	0	0	0	0	0	0	0	0	0	0
		0%	0%	0%		0%	0%	0%		0%																0%	0%	0%
		-1	-1	-2	0	-1	-1	-1	0	-1	0	0	0	0	0	0	0	0	0	0	0	0	0	0	0	-2	-2	-4

Report as at 31-March-2013

BASKETBALL NSW- Get into it

Revised: 03/04/2013

03/04/2013
13:39

2011-2012 Categories Comparison

Other Categories Report 2011 to 2012 as at31032013t1149.xls

Year	Coaches			Managers			Referees			Table Officials			Statisticians			Administrators			Sports Trainers			Volunteers			Total Others			
	M	F	T	M	F	T	M	F	T	M	F	T	M	F	T	M	F	T	M	F	T	M	F	T	M	F	T	
METROPOLITAN ASSOCIATIONS																												
2011	30	17	47	6	10	16	75	55	130	5	10	15	1	2	3	7	9	16	1	0	1	0	0	0	125	103	228	
2012	23	19	42	4	14	18	79	56	135	4	9	13	0	2	2	7	11	18	1	0	1	0	0	0	118	111	229	
	77%	112%	89%	67%	140%	113%	105%	102%	104%	80%	90%	87%	0%	100%	67%	100%	122%	113%	100%		100%				94%	108%	100%	
	-7	2	-5	-2	4	2	4	1	5	-1	-1	-2	-1	0	-1	0	2	2	0	0	0	0	0	0	-7	8	1	
2011	8	1	9	5	2	7	7	3	10	0	2	2	0	1	1	4	1	5	0	0	0	0	2	2	24	12	36	
2012	9	0	9	5	0	5	5	0	5	0	0	0	0	0	0	3	0	3	0	0	0	0	1	1	22	1	23	
	113%	0%	100%	100%	0%	71%	71%	0%	50%			0%	0%		0%	75%	0%	60%						50%	50%	92%	8%	64%
	1	-1	0	0	-2	-2	-2	-3	-5	0	-2	-2	0	-1	-1	-1	-1	-2	0	0	0	0	-1	-1	-2	-11	-13	
2011	1	3	4	1	2	3	5	1	6	0	1	1	0	0	0	2	1	3	0	0	0	2	2	4	11	10	21	
2012	1	6	7	2	1	3	4	4	8	1	1	2	0	0	0	3	2	5	0	0	0	1	0	1	12	14	26	
	100%	200%	175%	200%	50%	100%	80%	400%	133%			100%	200%			150%	200%	167%				50%	0%	25%	109%	140%	124%	
	0	3	3	1	-1	0	-1	3	2	1	0	1	0	0	0	1	1	2	0	0	0	-1	-2	-3	1	4	5	
2011	9	0	9	0	5	5	4	0	4	0	0	0	0	0	0	1	1	2	0	0	0	0	0	0	14	6	20	
2012	6	1	7	0	3	3	3	0	3	0	1	1	0	0	0	2	2	4	0	0	0	0	0	0	11	7	18	
	67%		78%		60%	60%	75%		75%							200%	200%	200%							79%	117%	90%	
	-3	1	-2	0	-2	-2	-1	0	-1	0	1	1	0	0	0	1	1	2	0	0	0	0	0	0	-3	1	-2	
2011	14	4	18	2	5	7	17	1	18	0	4	4	0	0	0	0	1	1	0	0	0	0	3	3	33	18	51	
2012	13	2	15	3	8	11	15	2	17	0	4	4	0	0	0	0	2	2	0	0	0	0	0	0	31	18	49	
	93%	50%	83%	150%	160%	157%	88%	200%	94%			100%	100%				200%	200%						0%	0%	94%	100%	96%
	-1	-2	-3	1	3	4	-2	1	-1	0	0	0	0	0	0	0	1	1	0	0	0	0	-3	-3	-2	0	-2	
2011	28	12	40	4	15	19	32	13	45	5	7	12	2	4	6	8	3	11	0	0	0	0	0	0	79	54	133	
2012	26	13	39	6	17	23	26	12	38	4	6	10	2	3	5	10	3	13	0	0	0	0	0	0	74	54	128	
	93%	108%	98%	150%	113%	121%	81%	92%	84%	80%	86%	83%	100%	75%	83%	125%	100%	118%							94%	100%	96%	
	-2	1	-1	2	2	4	-6	-1	-7	-1	-1	-2	0	-1	-1	2	0	2	0	0	0	0	0	0	-5	0	-5	
2011	10	1	11	2	0	2	2	1	3	2	0	2	0	0	0	3	0	3	1	1	2	0	0	0	20	3	23	
2012	12	1	13	4	0	4	3	0	3	1	0	1	0	0	0	3	0	3	2	0	2	0	0	0	25	1	26	
	120%	100%	118%	200%		200%	150%	0%	100%	50%		50%				100%		100%	200%	0%	100%				125%	33%	113%	
	2	0	2	2	0	2	1	-1	0	-1	0	-1	0	0	0	0	0	0	1	-1	0	0	0	0	5	-2	3	
2011	11	2	13	5	2	7	11	4	15	2	4	6	0	0	0	1	4	5	0	0	0	2	0	2	32	16	48	
2012	11	1	12	3	2	5	12	4	16	2	3	5	0	0	0	3	4	7	0	0	0	0	0	0	31	14	45	
	100%	50%	92%	60%	100%	71%	109%	100%	107%	100%	75%	83%				300%	100%	140%				0%		0%	97%	88%	94%	
	0	-1	-1	-2	0	-2	1	0	1	0	-1	-1	0	0	0	2	0	2	0	0	0	-2	0	-2	-1	-2	-3	
2011	50	10	60	51	26	77	65	40	105	4	6	10	3	10	13	5	2	7	0	0	0	0	0	0	178	94	272	
2012	56	12	68	84	38	122	61	38	99	5	10	15	3	5	8	5	1	6	2	0	2	0	0	0	216	104	320	
	112%	120%	113%	165%	146%	158%	94%	95%	94%	125%	167%	150%	100%	50%	62%	100%	50%	86%							121%	111%	118%	
	6	2	8	33	12	45	-4	-2	-6	1	4	5	0	-5	-5	0	-1	-1	2	0	2	0	0	0	38	10	48	

Report as at 31-March-2013

BASKETBALL NSW- Get into it

Revised: 03/04/2013

03/04/2013
13:39

2011-2012 Categories Comparison

Other Categories Report 2011 to 2012 as at 31/03/2013 1149.xls

13:39

	Year	2011-2012 League Comparison																											
		Coaches			Managers			Referees			Table Officials			Statisticians			Administrators			Sports Trainers			Volunteers			Total Others			
		M	F	T	M	F	T	M	F	T	M	F	T	M	F	T	M	F	T	M	F	T	M	F	T	M	F	T	
Hornsby	2011	37	15	52	19	15	34	62	23	85	13	11	24	4	3	7	6	4	10	0	0	0	0	1	1	141	72	213	
Hornsby	2012	42	18	60	23	29	52	75	25	100	12	9	21	5	2	7	5	5	10	4	1	5	4	4	8	170	93	263	
		114%	120%	115%	121%	193%	153%	121%	109%	118%	92%	82%	88%	125%	67%	100%	83%	125%	100%				400%	800%	121%	129%	123%		
		5	3	8	4	14	18	13	2	15	-1	-2	-3	1	-1	0	-1	1	0	4	1	5	4	3	7	29	21	50	
Liverpool	2011	3	0	3	0	0	0	8	3	11	0	0	0	0	0	0	1	0	1	0	0	0	1	2	3	13	5	18	
Liverpool	2012	5	1	6	0	2	2	8	2	10	0	1	1	0	0	0	1	0	1	0	0	0	0	2	2	14	8	22	
		167%		200%				100%	67%	91%							100%		100%				0%	100%	67%	108%	160%	122%	
		2	1	3	0	2	2	0	-1	-1	0	1	1	0	0	0	0	0	0	0	0	0	-1	0	-1	1	3	4	
Manly Warringah	2011	25	6	31	3	14	17	28	5	33	3	3	6	3	3	6	7	3	10	1	1	2	7	1	8	77	36	113	
Manly Warringah	2012	23	5	28	8	15	23	28	4	32	2	3	5	1	3	4	6	5	11	0	0	0	3	1	4	71	36	107	
		92%	83%	90%	267%	107%	135%	100%	80%	97%	67%	100%	83%	33%	100%	67%	86%	167%	110%	0%	0%	0%	43%	100%	50%	92%	100%	95%	
		-2	-1	-3	5	1	6	0	-1	-1	-1	0	-1	-2	0	-2	-1	2	1	-1	-1	-2	-4	0	-4	-6	0	-6	
Northern Suburbs	2011	95	13	108	29	30	59	157	45	202	24	10	34	7	3	10	22	1	23	11	2	13	4	1	5	349	105	454	
Northern Suburbs	2012	92	17	109	38	21	59	141	53	194	24	7	31	8	3	11	23	2	25	11	2	13	2	1	3	339	106	445	
		97%	131%	101%	131%	70%	100%	90%	118%	96%	100%	70%	91%	114%	100%	110%	105%	200%	109%	100%	100%	100%	50%	100%	60%	97%	101%	98%	
		-3	4	1	9	-9	0	-16	8	-8	0	-3	-3	1	0	1	1	1	2	0	0	0	-2	0	-2	-10	1	-9	
Parramatta	2011	2	0	2	0	1	1	10	3	13	0	0	0	0	0	0	0	0	0	0	0	0	0	0	0	12	4	16	
Parramatta	2012	3	1	4	0	0	0	18	3	21	1	4	5	2	1	3	2	2	4	0	0	0	1	0	1	27	11	38	
		150%		200%		0%	0%	180%	100%	162%																225%	275%	238%	
		1	1	2	0	-1	-1	8	0	8	1	4	5	2	1	3	2	2	4	0	0	0	1	0	1	15	7	22	
Penrith	2011	42	30	72	3	15	18	26	20	46	1	8	9	0	4	4	4	3	7	0	0	0	0	0	0	76	80	156	
Penrith	2012	51	35	86	2	12	14	31	32	63	2	8	10	0	6	6	4	5	9	0	0	0	0	0	0	90	98	188	
		121%	117%	119%	67%	80%	78%	119%	160%	137%	200%	100%	111%		150%	150%	100%	167%	129%							118%	123%	121%	
		9	5	14	-1	-3	-4	5	12	17	1	0	1	0	2	2	0	2	2	0	0	0	0	0	0	14	18	32	
Ryde Bulls	2011	8	2	10	4	2	6	8	1	9	3	1	4	1	0	1	3	1	4	1	0	1	0	0	0	28	7	35	
Ryde Bulls	2012	14	2	16	8	2	10	12	2	14	7	1	8	2	0	2	9	0	9	1	0	1	0	0	0	53	7	60	
		175%	100%	160%	200%	100%	167%	150%	200%	156%	233%	100%	200%	200%		200%	300%	0%	225%	100%		100%				189%	100%	171%	
		6	0	6	4	0	4	4	1	5	4	0	4	1	0	1	6	-1	5	0	0	0	0	0	0	25	0	25	
Springwood	2011	3	5	8	1	3	4	12	23	35	1	4	5	0	0	0	0	1	1	1	0	1	0	1	1	18	37	55	
Springwood	2012	7	7	14	2	5	7	17	22	39	1	5	6	0	1	1	0	1	1	1	0	1	0	0	0	28	41	69	
		233%	140%	175%	200%	167%	175%	142%	96%	111%	100%	125%	120%				100%	100%	100%		100%		0%	0%	156%	111%	125%		
		4	2	6	1	2	3	5	-1	4	0	1	1	0	1	1	0	0	0	0	0	0	0	0	-1	-1	10	4	14
St George	2011	13	3	16	4	5	9	8	7	15	0	0	0	0	1	1	2	3	5	0	0	0	1	0	1	28	19	47	
St George	2012	12	3	15	3	7	10	12	4	16	0	1	1	0	1	1	2	3	5	0	0	0	1	0	1	30	19	49	
		92%	100%	94%	75%	140%	111%	150%	57%	107%				100%	100%	100%	100%	100%				100%		100%	107%	100%	104%		
		-1	0	-1	-1	2	1	4	-3	1	0	1	1	0	0	0	0	0	0	0	0	0	0	0	0	2	0	2	
Sutherland	2011	26	3	29	7	16	23	27	13	40	2	0	2	1	0	1	2	8	10	0	0	0	0	0	0	65	40	105	
Sutherland	2012	24	5	29	2	19	21	26	13	39	2	1	3	1	0	1	4	6	10	0	0	0	0	0	0	59	44	103	
		92%	167%	100%	29%	119%	91%	96%	100%	98%	100%		150%	100%		100%	200%	75%	100%							91%	110%	98%	
		-2	2	0	-5	3	-2	-1	0	-1	0	1	1	0	0	0	2	-2	0	0	0	0	0	0	0	-6	4	-2	

2012 Data as at the 31 March, 2013

Report as at 31-March-2013

BASKETBALL NSW- Get into it

Revised: 03/04/2013

03/04/2013
13:39

State Report 2011-2012

Other Categories Report 2011 to 2012 as at 31/03/2013t1149.xls

Year	Coaches			Managers			Referees			Table Officials			Statisticians			Administrators			Sports Trainers			Volunteers			Total Others		
	M	F	T	M	F	T	M	F	T	M	F	T	M	F	T	M	F	T	M	F	T	M	F	T	M	F	T
BASKETBALL NEW SOUTH WALES																											
2011	12	0	12	3	2	5	0	0	0	2	2	4	2	2	4	22	10	32	0	0	0	1	3	4	42	19	61
2012	13	0	13	2	1	3	2	0	2	3	2	5	3	2	5	22	8	30	1	0	1	0	3	3	46	16	62
	108%		108%	67%	50%	60%				150%	100%	125%	150%	100%	125%	100%	80%	94%			0%	100%	75%	110%	84%	102%	
	1	0	1	-1	-1	-2	2	0	2	1	0	1	1	0	1	0	-2	-2	1	0	1	-1	0	-1	4	-3	1

Country	2011	331	168	499	95	197	292	411	333	744	78	148	226	15	22	37	112	134	246	9	6	15	47	39	86	1098	1047	2145
	2012	324	149	473	76	192	268	440	313	753	67	113	180	11	18	29	118	127	245	3	6	9	54	50	104	1093	968	2061
		98%	89%	95%	80%	97%	92%	107%	94%	101%	86%	76%	80%	73%	82%	78%	105%	95%	100%	33%	100%	60%	115%	128%	121%	100%	92%	96%
Variance		-7	-19	-26	-19	-5	-24	29	-20	9	-11	-35	-46	-4	-4	-8	6	-7	-1	-6	0	-6	7	11	18	-5	-79	-84
% Male to Female		68%	32%		28%	72%		58%	42%		37%	63%		38%	62%		48%	52%		33%	67%		52%	48%		53%	47%	

Metropolitan	2011	415	127	542	146	168	314	564	261	825	65	71	136	22	31	53	78	46	124	16	4	20	17	13	30	1323	721	2044
	2012	430	149	579	197	195	392	576	276	852	68	74	142	24	27	51	92	54	146	22	3	25	12	9	21	1421	787	2208
		104%	117%	107%	135%	116%	125%	102%	106%	103%	105%	104%	104%	109%	87%	96%	118%	117%	118%	138%	75%	125%	71%	69%	70%	107%	109%	108%
Variance		15	22	37	51	27	78	12	15	27	3	3	6	2	-4	-2	14	8	22	6	-1	5	-5	-4	-9	98	66	164
% Male to Female		74%	26%		50%	50%		68%	32%		48%	52%		47%	53%		63%	37%		88%	12%		57%	43%		64%	36%	

Country	2011	44%	57%	47%	39%	54%	48%	42%	56%	47%	54%	67%	62%	38%	40%	39%	53%	71%	61%	36%	60%	43%	72%	71%	72%	45%	59%	50%
Metropolitan	2011	55%	43%	51%	60%	46%	51%	58%	44%	53%	45%	32%	37%	56%	56%	56%	37%	24%	31%	64%	40%	57%	26%	24%	25%	54%	40%	48%

Country	2012	42%	50%	44%	28%	49%	40%	43%	53%	47%	49%	60%	55%	29%	38%	34%	51%	67%	58%	12%	67%	26%	82%	81%	81%	43%	55%	48%
Metropolitan	2012	56%	50%	54%	72%	50%	59%	57%	47%	53%	49%	39%	43%	63%	57%	60%	40%	29%	35%	85%	33%	71%	18%	15%	16%	56%	44%	51%

Totals	2011	758	295	1053	244	367	611	975	594	1569	145	221	366	39	55	94	212	190	402	25	10	35	65	55	120	2463	1787	4250
	2012	767	298	1065	275	388	663	1018	589	1607	138	189	327	38	47	85	232	189	421	26	9	35	66	62	128	2560	1771	4331
		101%	101%	101%	113%	106%	109%	104%	99%	102%	95%	86%	89%	97%	85%	90%	109%	99%	105%	104%	90%	100%	102%	113%	107%	104%	99%	102%
Variance		9	3	12	31	21	52	43	-5	38	-7	-32	-39	-1	-8	-9	20	-1	19	1	-1	0	1	7	8	97	-16	81
% Male to Female		72%	28%		41%	59%		63%	37%		42%	58%		45%	55%		55%	45%		74%	26%		52%	48%		59%	41%	

2012 Data as at the 31 March, 2013

2012 Total % Target at the end of December: 12 12 100%

+ or - Total to Target % 2%

Report as at 31-March-2013

BASKETBALL NSW- Get into it

Revised: 03/04/2013

03/04/2013
16:10

State Report - 2011 to 2012

Other Participation Report 2011 to 2012-as at 31032013.xls

Association	Year	LTP-Senior			LTP-Junior			LTP-Miniball			LTP-Aussie Hoops			Special Need			Other Participation		
		M	F	Tot	M	F	Tot	M	F	Tot	M	F	Tot	M	F	Tot	M	F	Tot
2012 BASKETBALL NSW DATA																			
Basketball NSW	2012	0	0	0	0	0	0	0	0	0	0	0	0	0	0	0	0	0	0
Schools Basketball	2012	3	0	3	105	42	147	0	0	0	1	0	1	0	0	0	109	42	151
Albury Sport Stadium	2012	0	0	0	3	2	5	55	33	88	77	32	109	0	0	0	135	67	202
AASC	2012	0	0	0	0	0	0	9304	6202	15506	0	0	0	0	0	0	9304	6202	15506
Basketball NSW	2012	3	0	3	108	44	152	9359	6235	15594	78	32	110	0	0	0	9548	6311	15859
BASKETBALL NEW SOUTH WALES																			
Basketball NSW	2011	0	0	0	0	0	0	0	0	0	0	0	0	0	0	0	0	0	0
Basketball NSW	2012	3	0	3	108	44	152	9359	6235	15594	78	32	110	0	0	0	9548	6311	15859
Variance		3	0	3	108	44	152	9359	6235	15594	78	32	110	0	0	0	9548	6311	15859
% Male to Female		100%	0%		71%	29%		60%	40%		71%	29%					60%	40%	
Country	2011	56	60	116	78	41	119	157	119	276	544	344	888	13	3	16	848	567	1415
	2012	23	29	52	84	44	128	290	164	454	819	494	1313	4	0	4	1220	731	1951
Associations		41%	48%	45%	108%	107%	108%	185%	138%	164%	151%	144%	148%	31%	0%	25%	144%	129%	138%
Variance		-33	-31	-64	6	3	9	133	45	178	275	150	425	-9	-3	-12	372	164	536
% Male to Female		44%	56%		66%	34%		64%	36%		62%	38%		100%	0%		63%	37%	
Metropolitan	2011	0	0	0	20	5	25	40	31	71	297	143	440	0	0	0	357	179	536
	2012	0	0	0	393	161	554	953	452	1405	783	346	1129	0	1	1	2129	960	3089
Associations					1965%	3220%	2216%	2383%	1458%	1979%	264%	242%	257%				596%	536%	576%
Variance		0	0	0	373	156	529	913	421	1334	486	203	689	0	1	1	1772	781	2553
% Male to Female					71%	29%		68%	32%		69%	31%		0%	100%		69%	31%	
Country	2011	100%	100%	100%	80%	89%	83%	80%	79%	80%	65%	71%	67%	100%	100%	100%	70%	76%	73%
Metropolitan	2011	0%	0%	0%	20%	11%	17%	20%	21%	20%	35%	29%	33%	0%	0%	0%	30%	24%	27%
Country	2012	88%	100%	95%	14%	18%	15%	3%	2%	3%	49%	57%	51%	100%	0%	80%	9%	9%	9%
Metropolitan	2012	0%	0%	0%	67%	65%	66%	9%	7%	8%	47%	40%	44%	0%	100%	20%	17%	12%	15%
Totals	2011	56	60	116	98	46	144	197	150	347	841	487	1328	13	3	16	1205	746	1951
	2012	26	29	55	585	249	834	10602	6851	17453	1680	872	2552	4	1	5	12897	8002	20899
Variance		46%	48%	47%	597%	541%	579%	5382%	4567%	5030%	200%	179%	192%	31%	33%	31%	1070%	1073%	1071.19%
% Male to Female		-30	-31	-61	487	203	690	10405	6701	17106	839	385	1224	-9	-2	-11	11692	7256	18948
		47%	53%		70%	30%		61%	39%		66%	34%		80%	20%		62%	38%	

2012 Total % Target at the end of December: 12 12 100%
+ or - Total to Target % 971.19%

2012 Data as at the 31-March - 2013

**NEW SOUTH WALES BASKETBALL ASSOCIATION LIMITED
& CONTROLLED ENTITY**

ACN 003 359 680

**FINANCIAL REPORT
YEAR ENDED 31 DECEMBER 2012**

-----CONTENTS-----

- * Directors' Report
- * Auditor's Independence Declaration
- * Directors' Declaration
- * Statement of Comprehensive Income
- * Statement of Financial Position
- * Statement of Changes in Equity
- * Statement of Cash Flows
- * Notes to the Financial Statements
- * Independent Audit Report

**NEW SOUTH WALES BASKETBALL ASSOCIATION LIMITED
& CONTROLLED ENTITY
ACN 003 359 680**

DIRECTORS' REPORT

The Directors present their report on the company and its controlled entity for the year ended 31 December, 2012.

DIRECTORS

The names of the directors in office at any time during or since the end of the year and particulars of their qualifications, experiences and special responsibilities are as follows:

	OCCUPATION	DIRECTOR SINCE
Paul Beale (Chairman)	Manager	2011
John Davidson	Company Director	2006
Bruce J. McKay	Teacher	1994
Val Mann	School Teacher	2008
David Reid	Solicitor	2011
Dr. Adrian Hurley	Consultant	Retired 27 May 2012
Leanne Maxwell	Solicitor	Retired 19 May 2012

PRINCIPAL ACTIVITIES

The principal activities of the consolidated group are the administration and promotion of the sport of basketball in the state of New South Wales and the marketing of overseas tour groups.

SHORT TERM OBJECTIVES

The groups short term objectives are to deliver results on our annual corporate strategies for each strategic pillar, through our annual key result measures detailed for each year in our published document "NSW Basketball Association Operational Business Plan 2008-2012" available on the Basketball NSW web site at www.nswbasketball.net.

The strategic pillars are:

- Customer Service
- Growth of the Sport
- Governance & Accountability
- Financial Management
- Competitions
- Marketing & Branding
- Performance Pathways
- Innovation

LONG TERM OBJECTIVES

Long term objectives are set out in our published document "NSW Basketball Association Strategic Game Plan 2008-2012" available on the Basketball NSW web site at www.nswbasketball.net.

STRATEGY FOR ACHIEVING THE OBJECTIVES

To achieve these objectives, the group has adopted the strategies as set out for a 5 year period in our published document "NSW Basketball Association Operational Business Plan 2008-2012" available on the Basketball NSW web site at www.nswbasketball.net.

The Strategic Plan for the period 2012 – 2017 is now being formulated.

**NEW SOUTH WALES BASKETBALL ASSOCIATION LIMITED
& CONTROLLED ENTITY**
ACN 003 359 680

DIRECTORS' REPORT
(Continued)

MEETINGS OF DIRECTORS

During the financial year 11 meetings of directors of the company were held. The directors in office during the financial year and their attendances were:

<u>DIRECTORS' MEETINGS</u>		
	Number eligible to attend	Attended
Paul Beale (Chairman)	11	11
John Davidson	11	9
Bruce J. McKay	11	11
Val Mann	11	11
David Reid	11	10
Dr. Adrian Hurley	3	3
Leanne Maxwell	3	2

LIABILITY OF MEMBERS

The parent company is incorporated under the Corporations Act 2001 and is a "company limited by guarantee" and as such does not have share capital. If the company is wound up, the constitution states that each member is required to contribute a maximum of \$100 each towards meeting any outstanding obligations of the company. At 31 December 2012 the number of members was 68 (2011- 71).

AUDITOR'S INDEPENDENCE DECLARATION

A copy of the Auditor's Independence Declaration as required under section 307C of the Corporations Act 2001 is set out on page 3.

Signed in accordance with a resolution of the Board of Directors:

Paul Beale
Chairman

John Davidson
Director

Dated this 18th day of April, 2013

**NEW SOUTH WALES BASKETBALL ASSOCIATION LIMITED
& CONTROLLED ENTITY**
ACN 003 359 680

**AUDITOR'S INDEPENDENCE DECLARATION
UNDER SECTION 307C OF THE CORPORATIONS ACT 2001
TO THE DIRECTORS OF NEW SOUTH WALES BASKETBALL
ASSOCIATION LIMITED**

I declare that, to the best of my knowledge and belief, during the year ended 31 December 2012, there have been:

- (i) no contraventions of the auditor independence requirements as set out in the Corporations Act 2001 in relation to my audit; and
- (ii) no contraventions of any applicable code of professional conduct in relation to my audit.

PERRY HARRISON
Chartered Accountants



PAUL R HARRISON
Principal

Level 5, 12 Butler Road
HURSTVILLE NSW 2220

Dated this 17th day of April, 2013

**NEW SOUTH WALES BASKETBALL ASSOCIATION LIMITED
& CONTROLLED ENTITY**
ACN 003 359 680

DIRECTORS' DECLARATION

The directors of the company declare that:

1. The financial statements and notes are in accordance with the Corporations Act 2001, including:
 - (a) giving a true and fair view of the consolidated entity's financial position as at 31 December 2012 and its performance for the financial year ended on that date, and;
 - (b) complying with Australian Accounting Standards – Reduced Disclosure Requirements and Corporations Regulations 2001.
2. In the directors' opinion there are reasonable grounds to believe that the company will be able to pay its debts as and when they become due and payable.

This declaration is made in accordance with the resolution of the Board of Directors and is signed for and on behalf of the directors by:



Paul Beale
Chairman



John Davidson
Director

Dated this 18th day of April, 2013

**NEW SOUTH WALES BASKETBALL ASSOCIATION LIMITED
& CONTROLLED ENTITY**

ACN 003 359 680

STATEMENT OF COMPREHENSIVE INCOME

FOR THE YEAR ENDED 31 DECEMBER 2012

	Note	2012 \$	2011 \$
Revenue	2	7,689,017	6,645,817
Employee Benefit Expenses		(1,850,251)	(1,754,046)
Lease Expenses	3	(62,114)	(70,774)
Depreciation and Amortisation Expenses	3	(75,391)	(85,335)
Finance Costs		(99,857)	(119,153)
Other Expenses		(5,400,128)	(4,460,157)
Share of net profit of associates accounted for using the equity method	10(a)	12,243	2,030
Profit/(Loss) from ordinary activities before income tax expense		213,519	158,382
Income Tax (Expense)/Credit	4	(50,119)	(30,162)
Surplus/(Loss) for Year		<u>163,400</u>	<u>128,220</u>
Other Comprehensive Income after Tax			
Profit recognition in respect of additional 10% investment in Horizons Sporting Events Pty Ltd		—	10
Other Comprehensive Income for Year, net of tax		<u>—</u>	<u>10</u>
Total Comprehensive Income/(Loss) for the year		<u>163,400</u>	<u>128,230</u>
Surplus/(Loss) attributable to:			
Members of the Parent Entity		131,753	102,471
Minority equity interest		31,647	25,759
		<u>163,400</u>	<u>128,230</u>

The accompanying notes form part of these financial statements

**NEW SOUTH WALES BASKETBALL ASSOCIATION LIMITED
& CONTROLLED ENTITY**
ACN 003 359 680

**STATEMENT OF CHANGES IN EQUITY
FOR THE YEAR ENDED 31 DECEMBER 2012**

	Accumulated Earnings	Minority Equity Interest	Total
	\$	\$	\$
Balance at 1 January 2011	1,407,109	74,076	1,481,185
Profit attributable to members of Parent Entity	102,471	–	102,471
Profit attributable to minority equity interest	–	25,759	25,759
Adjust for additional 10% acquisition of shareholdings Horizons Sporting Events Pty Ltd	(37,554)	(7,456)	(45,010)
Dividend Payment by Horizons Sporting Events P/L – Post Acquisition	–	(25,362)	(25,362)
Balance at 31 December 2011	<u>1,472,026</u>	<u>67,017</u>	<u>1,539,043</u>
Balance at 1 January 2012	1,472,026	67,017	1,539,043
Profit attributable to members of Parent Entity	131,753	–	131,753
Profit attributable to minority equity interest	–	31,647	31,647
Dividend Payment by Horizons Sporting Events P/L – Post Acquisition	–	(43,500)	(43,500)
Balance at 31 December 2012	<u>1,603,779</u>	<u>55,164</u>	<u>1,658,943</u>

The accompanying notes form part of these financial statements

**NEW SOUTH WALES BASKETBALL ASSOCIATION LIMITED
& CONTROLLED ENTITY**
ACN 003 359 680

**STATEMENT OF CASH FLOWS
FOR THE YEAR ENDED 31 DECEMBER 2012**

	Note	2012 \$	2011 \$
<u>Cash Flows From Operating Activities</u> (amounts are GST inclusive where applicable)			
Receipts from Sales and Basketball Activities		4,424,284	4,102,569
Receipts from Tour Operations		3,126,560	2,515,217
Payment to Suppliers & Employees		(7,743,989)	(6,652,570)
Dividends Received		—	—
External Grants & Subsidies Received		278,850	150,333
Interest Received		46,672	46,280
Sponsorship & Commissions Received		109,746	78,898
Rent Received		25,000	20,625
Income Tax Paid		(38,391)	(33,953)
Finance Costs		(99,857)	(119,153)
Net Cash provided by Operating Activities	25(b)	128,875	108,246
<u>Cash Flows from (used in) Investing Activities</u>			
Payment for Property, Plant & Equipment		(21,833)	(53,638)
Purchase of Shares in Controlled/Associated		(120)	(45,000)
Loan Repayments from (Advance to) Controlled Entity		(463)	—
Loan Repayments from (Advance to) Associated Entity		(6,474)	—
		(28,890)	(98,638)
<u>Cash Flow from/(used in) Financing Activities</u>			
Dividends Paid by Controlled Entity to outside equity interests		(43,500)	(25,362)
Proceeds from Borrowings		272,607	258,446
Repayments of Borrowings		(550,306)	(433,894)
		(321,199)	(200,810)
Net Increase/(Decrease) in Cash Held		(221,214)	(191,202)
Cash at Beginning of Financial Year		1,319,182	1,510,384
Cash at End of Financial Year	25(a)	1,097,968	1,319,182

The accompanying notes form part of these financial statements.

**NEW SOUTH WALES BASKETBALL ASSOCIATION LIMITED
& CONTROLLED ENTITY
ACN 003 359 680**

**NOTES TO THE FINANCIAL STATEMENTS
FOR THE YEAR ENDED 31 DECEMBER 2012**

1 SUMMARY OF SIGNIFICANT ACCOUNTING POLICIES

The principal accounting policies adopted in the preparation of the financial statements are set out below. These policies have been consistently applied to all the years presented, unless otherwise stated.

Basis of Preparation

These general purpose financial statements have been prepared in accordance with Australian Accounting Standards – Reduced Disclosure Requirements and Interpretations issued by the Australian Accounting Standards Board ('AASB') and the Corporations Act 2001. These financial statements do not comply with International Financial Reporting Standards as issued by the International Accounting Standards Board ('IASB').

The financial statements have been prepared on an accruals basis and are based on historical costs, modified, where applicable, by the measurement at fair value of selected non-current assets, financial assets and financial liabilities.

a) Principles of Consolidation

The consolidated financial statements incorporate the assets, liabilities and results of entities controlled by New South Wales Basketball Association Limited at the end of the reporting period. A controlled entity is any entity over which New South Wales Basketball Association Limited has the power to govern the financial and operating policies so as to obtain benefits from its activities.

Control will generally exist when the parent owns, directly or indirectly through subsidiaries, more than half of the voting power of an entity. In assessing the power to govern, the existence and effect of holding of actual and potential voting rights are also considered.

Where controlled entities have entered or left the Group during the year, the financial performance of those entities is included only for the period of the year they were controlled. A list of controlled entities is contained in Note 13 to the financial statements.

In preparing the consolidated financial statements, all inter-group balances and transactions between entities in the consolidated group have been eliminated on consolidation. Accounting policies of subsidiaries have been changed where necessary to ensure consistency with those adopted by the parent entity.

Minority interests, being the equity in a subsidiary not attributable, directly or indirectly, to a parent are shown separately within the equity section of the consolidated statement of financial position and statement of comprehensive income. The minority interests in the assets comprise their interests at the date of the original business combination and their share of changes in equity since that date.

**NEW SOUTH WALES BASKETBALL ASSOCIATION LIMITED
& CONTROLLED ENTITY**
ACN 003 359 680

**NOTES TO THE FINANCIAL STATEMENTS
FOR THE YEAR ENDED 31 DECEMBER 2012**

SUMMARY OF SIGNIFICANT ACCOUNTING POLICIES (Continued)

Business combinations

Business combinations occur where control over another business is obtained and results in the consolidation of its assets and liabilities. All business combinations, including those involving entities under common control, are accounted for by applying the purchase method. The purchase method requires an acquirer of the business to be identified and for the cost of the acquisition and fair values of identifiable assets, liabilities and contingent liabilities to be determined as at acquisition date, being the date that control is obtained. Cost is determined as the aggregate of fair values of assets given, equity issued and liabilities assumed in exchange for control together with costs directly attributed to the business combination. Any deferred consideration payable is discounted to present value using the entity's incremental borrowing rate.

Goodwill is recognized initially at the excess of cost over the acquirer's interest on the net fair value of the identifiable assets, liabilities and contingent liabilities recognized. If the fair value of the acquirer's interest is greater than cost, the surplus is immediately recognized in profit or loss.

b) Investment in Associates

Associate companies are companies in which the Group has significant influence through holding, directly or indirectly, 20% or more of the voting power of the company. Investments in associates are accounted for in the financial statements by applying the equity method of accounting, whereby the investment initially recognized at cost and adjusted thereafter for the post-acquisition change in the Group's share of net assets of the associate company. In addition, the Group's share of the profit or loss of the associate company is included in the Group's profit or loss.

c) Goodwill

Goodwill on consolidation is initially recorded at the amount by which the purchase price for a business combination exceeds the fair value attributed to the interest in the net fair value of identifiable assets, liabilities and contingent liabilities at date of acquisition.

Goodwill on acquisitions of subsidiaries is included in intangible assets. Goodwill on acquisition of associates is included in investments in associates.

Changes in the ownership interests in a subsidiary are accounted for as equity transactions and do not affect the carrying value of goodwill.

Goodwill is tested annually for impairment and carried at cost less accumulated impairment losses. Gains and losses on the disposal of an entity include the carrying amount of goodwill related to the entity sold.

d) Income Tax

The parent company is exempted from income tax under Section 50 – 45 of the Income tax assessment Act as a non-profit sporting organisation.

e) Inventories

All inventories are stated at the lower of cost and net realisable value. Costs are assigned to individual items of stock mainly on the basis of weighted average cost.

**NEW SOUTH WALES BASKETBALL ASSOCIATION LIMITED
& CONTROLLED ENTITY**
ACN 003 359 680

**NOTES TO THE FINANCIAL STATEMENTS
FOR THE YEAR ENDED 31 DECEMBER 2012**

SUMMARY OF SIGNIFICANT ACCOUNTING POLICIES (Continued)

f) Plant and Equipment

Plant and Equipment are measured on a cost basis less depreciation and impairment losses. The carrying amount of plant and equipment is reviewed annually by directors to ensure it is not in excess of the recoverable amount for these assets. The recoverable amount is assessed on the basis of expected net cash flows that will be received from the assets employment and subsequent disposal.

Depreciation is calculated on a straight line basis so as to write off the net cost of each item of property, plant and equipment over its expected useful life. Generally equipment is being depreciated at 33% and furniture and fittings at 20%. The cost of developing a company database system is being amortised over a 5-year period.

g) Property

In the year ended 31 December 2010 property – comprising a strata holding of Land and Buildings – was acquired. The asset is recorded at the original cost paid in respect of the property.

A separate valuation of the land value has not been obtained as at 31 December 2012 and hence the property has not been recorded separately as to the land value and the building value acquisition as at 31 December 2012. It is expected that a separate independent valuation of the Land and Buildings will be conducted on a tri-annual basis. Increases in the carrying amount arising on revaluation of Land and Buildings will be credited to a revaluation surplus in the other comprehensive income, and any accumulated depreciation at the date of revaluation will be eliminated against the gross carrying amount of the asset and the net amount will be restated to the revalued amount of the asset.

Depreciation has been calculated on an estimate of the building value of \$668,587 on a straight line basis over a period of 25 years (4%).

h) Leased Assets

Leases of fixed assets, where substantially all the risks and benefits incidental to the ownership of the asset, but not the legal ownership are transferred to the company are classified as finance leases. Finance leases are capitalised, recording an asset and a liability equal to the present value of the minimum lease payments, including any guaranteed residual value. Leased assets are amortised over their estimated useful lives. Lease payments are allocated between the reduction of the lease liability and the interest expense for the period.

Lease payments for operating leases, where substantially all risks and benefits remain with the lessor, are charged as expenses in the periods in which they are incurred.

i) Employee Benefits

Provision is made for the company's liability for employee benefits arising from services rendered by employees to balance date. Employee benefits expected to be settled within one year have been measured at the amounts expected to be paid when the liability is settled plus related on-costs. Other employee benefits payable later than one year have been measured at the present value of the estimated future cash outflows to be made for those benefits.

Contributions are made to employee superannuation funds to comply with legislative requirements and are charged as expenses when incurred.

**NEW SOUTH WALES BASKETBALL ASSOCIATION LIMITED
& CONTROLLED ENTITY**
ACN 003 359 680

**NOTES TO THE FINANCIAL STATEMENTS
FOR THE YEAR ENDED 31 DECEMBER 2012**

SUMMARY OF SIGNIFICANT ACCOUNTING POLICIES (Continued)

j) Revenue

Revenue from the sale of goods is recognised upon the delivery of goods to customers.

Revenue from the rendering of a service is recognised upon the delivery of the service to the customers.

Revenue from organized tours conducted by Horizons Sporting Events Pty Ltd is recognised upon the departure of the organised tour.

Interest revenue is recognised on a proportional basis taking into account the interest rates applicable to the financial assets.

Dividend revenue is recognised when the right to receive a dividend has been established. Dividends received from associate entities are accounted for in accordance with the equity method of accounting.

k) Goods and Services Tax (GST)

Revenues, expenses and assets are recognised net of the amount of GST, except where the amount of GST incurred is not recoverable from the Australian Tax Office. In these circumstances the GST is recognised as part of the cost of acquisition of the asset or as part of an item of the expense. Receivables and payables in the statement of financial position are shown inclusive of GST.

Cash flows are presented in the cash flow statement on a gross basis, except for the GST component of investing and financing activities, which are disclosed as operating cash flows.

l) Financial Instruments

Recognition

Financial instruments are initially measured at cost on trade date, which includes transaction costs, when the related contractual rights or obligations exist. Subsequent to initial recognition these instruments are measured depending on their classification.

Loans and Receivables

Loans and receivables are non-derivative financial assets with fixed or determinable payments that are not quoted in an active market and are stated at amortised cost using the effective interest rate method and also taking into account any impairment.

Financial Liabilities

Non-derivative financial liabilities are recognised at amortised cost, comprising original debt less principal payments and amortisation.

m) Impairment of Assets

At each reporting date, the company reviews the carrying values of its tangible and intangible assets to determine whether there is any indication that those assets have been impaired. If such an indication exists, the recoverable amount of the asset, being the higher of the asset's fair value less costs to sell and value in use, is compared to the asset's carrying value. Any excess of the asset's carrying value over its recoverable amount is expensed to the income statement.

**NEW SOUTH WALES BASKETBALL ASSOCIATION LIMITED
& CONTROLLED ENTITY**
ACN 003 359 680

**NOTES TO THE FINANCIAL STATEMENTS
FOR THE YEAR ENDED 31 DECEMBER 2012**

2 REVENUE	2012 \$	2011 \$
Operating Activities		
Tour Income – Horizons	3,163,789	2,524,028
Sale of Goods	60,979	48,807
Registration Fees	2,347,315	2,220,831
Development Fees, Events & Other Income	1,688,542	1,538,401
Grant & Subsidy Income	266,500	168,000
Sponsorship & Commissions Income	91,207	77,098
Interest Received	45,685	48,027
Dividends Received	–	–
Rent Received	25,000	20,625
	<hr/>	<hr/>
Total Revenue	7,689,017	6,645,817
	<hr/>	<hr/>
3 PROFIT FROM ORDINARY ACTIVITIES		
Profit from ordinary activities before income tax has been determined after:		
Expenses		
Cost of Goods Sales	39,353	38,804
Amortisation of Non-Current Assets – Website & Database Development	6,512	9,165
Depreciation of Non-Current Assets – Plant & Equipment	42,135	49,427
– Buildings	26,744	26,743
Bad Debts Written Off	33,577	34,727
Increase/(Decrease) in:		
– Provision for Impairment of Receivables	54,733	(75,509)
– Provision for Impairment of Loans	(53,791)	81,488
Auditors Remuneration – Current Year		
– Audit and Review	15,000	15,000
– Accounting & Taxation	5,000	5,000
Operating Lease Expenses		
– Premises	9,532	24,210
– Equipment	52,582	46,564
– Novated Motor Vehicle Lease	36,338	34,401

**NEW SOUTH WALES BASKETBALL ASSOCIATION LIMITED
& CONTROLLED ENTITY**

ACN 003 359 680

**NOTES TO THE FINANCIAL STATEMENTS
FOR THE YEAR ENDED 31 DECEMBER 2012**

	2012 \$	2011 \$
4 INCOME TAX EXPENSE		
(a) The components of tax expense/(credit) comprises		
Current tax	55,181	25,825
Deferred tax	<u>(5,062)</u>	<u>4,337</u>
	<u>50,119</u>	<u>30,162</u>
(b) The prima facie tax on profit from ordinary activities before income tax is reconciled to the income tax as follows:		
Prima facie tax payable from ordinary activities before tax at 30%	64,055	47,514
Tax effect of:		
– Intercompany dividend payment from Controlled Entity	30,450	11,413
– Non Deductible expenses Controlled Entity	6,436	4,194
– Share of net profits of associates	(3,672)	(609)
– Parent Entity tax exemption	<u>(47,150)</u>	<u>(32,350)</u>
	<u>50,119</u>	<u>30,162</u>
5 KEY MANAGEMENT PERSONNEL COMPENSATION		
Short term employee benefits	<u>603,416</u>	<u>724,329</u>
6 CASH AND CASH EQUIVALENTS		
Cash on Hand	775	775
Cash at Bank – General	869,437	1,159,817
– NSW Country Basketball Council	182,690	113,239
– Referees Committee	24,632	24,989
– Bond Account	<u>20,434</u>	<u>20,362</u>
	<u>1,097,968</u>	<u>1,319,182</u>

**NEW SOUTH WALES BASKETBALL ASSOCIATION LIMITED
& CONTROLLED ENTITY**
ACN 003 359 680

NOTES TO THE FINANCIAL STATEMENTS

FOR THE YEAR ENDED 31 DECEMBER 2012

	2012 \$	2011 \$
7 TRADE AND OTHER RECEIVABLES		
CURRENT		
Trade Receivables	1,019,382	618,370
Other Receivables	82,482	60,464
Less: Provision for Impairment of Receivables	<u>(154,594)</u>	<u>(99,861)</u>
	947,270	578,973
Loans Receivable		
Associated Companies		
– Horizons Sporting Events Pty Ltd	–	–
– IFMG Holdings Pty Ltd	6,756	6,756
– All States Trading Pty Ltd	463	–
– Asia Pacific Sports & Education Tours P/L	6,474	–
Basketball Associations	57,696	71,992
Less: Provision for Impairment of Loans	<u>(57,696)</u>	<u>(71,992)</u>
	13,693	6,756
	<u>960,963</u>	<u>585,729</u>
NON-CURRENT		
Loans Receivable		
Basketball Associations	46,147	85,642
Less: Provision for Impairment of Loans	<u>(46,147)</u>	<u>(85,642)</u>
	–	–
8 INVENTORIES		
CURRENT		
Basketballs, Uniforms and Medallions	<u>84,953</u>	<u>29,797</u>
9 OTHER CURRENT ASSETS		
Prepayments and Deposits Paid	<u>358,256</u>	<u>250,898</u>

**NEW SOUTH WALES BASKETBALL ASSOCIATION LIMITED
& CONTROLLED ENTITY**

ACN 003 359 680

**NOTES TO THE FINANCIAL STATEMENTS
FOR THE YEAR ENDED 31 DECEMBER 2012**

	2012 \$	2011 \$
10 INVESTMENT IN ASSOCIATED COMPANIES		
<u>Associate:</u> IFMG Holdings Pty Ltd & its controlled entity		
International Facility Management Group Pty Ltd		
Principal Activity: Event and Facility Management.		
Ownership Interest: 50% (2010 – 50%)		
Balance Date: 30 June 2011		
Carrying Amount of Investment	15,226	12,983
 (a) <u>Movements during the year ended 31 December 2012</u> <u>in equity accounted investments company and its</u> <u>controlled entity.</u>		
Balance at beginning of the financial year	12,983	18,953
Add: Share of associates consolidated operating profit and extraordinary items after income tax	12,243	2,030
Less: Dividend revenue from associated companies	(10,000)	(10,000)
Balance at end of financial year	15,226	12,983
 (b) <u>Retained earnings attributable to associates.</u>		
Share of associates' profit from ordinary activities before income tax	18,481	1,878
Share of associates' income tax expense	(6,238)	152
Share of associates profit after tax	12,243	2,030
Share of retained profits at beginning of year	12,933	18,903
Dividends Received	(10,000)	(8,000)
Share of retained profits at end of year	15,176	12,933
 (c) <u>Summarised presentation of assets,</u> <u>liabilities and performance of associates:</u>		
Current Assets	66,477	50,759
Non – Current Assets	20,904	21,044
Total Assets	87,381	71,803
Current Liabilities	21,487	14,395
Non – Current Liabilities	15,431	15,431
Total Liabilities	36,918	29,826
Net Assets	50,463	41,977
Net consolidated profit after income tax of associates and controlled entity	24,486	4,060

**NEW SOUTH WALES BASKETBALL ASSOCIATION LIMITED
& CONTROLLED ENTITY**
ACN 003 359 680

**NOTES TO THE FINANCIAL STATEMENTS
FOR THE YEAR ENDED 31 DECEMBER 2012**

11 TAX	2012 \$	2011 \$
CURRENT		
Income Tax Payable	20,927	15,718
Deferred Tax Asset	6,928	11,990
<u>Reconciliation of Deferred Tax Asset</u>		
Opening Balance	11,990	7,653
Charged to Income		
– Increase (Decrease) in employee provisions	(5,062)	4,337
Closing Balance	(6,928)	11,990

12 FINANCIAL ASSETS

NON CURRENT

Shares in controlled entity – at cost		
– Horizons Sporting Events Pty Ltd	–	–
– All States Trading Pty Ltd	100	–
Shares in associated entity – at cost		
– IFMG Holdings Pty Ltd and its controlled entity International Facility Management Group Pty Ltd	–	–
– Asia Pacific Sports & Education Tours Pty Ltd	20	–
	120	–

	Country of Incorporation	Percentage Owned 2012	2011
13 CONTROLLED ENTITY			
Subsidiary of New South Wales Basketball Association Limited:			
– Horizons Sporting Events Pty Ltd	Australia	70%	70%
– All States Trading Pty Ltd	Australia	100%	N/A

On 5 September 2010 the Company acquired an additional 10% interest in Horizons Sporting Events Pty Ltd, resulting in a total controlling equity of 70%.

	2012 \$	2011 \$
Purchase Consideration		
Cash	–	45,000

The acquisition of additional ownership in the subsidiary company is reflected as an equity adjustment against Accumulated Earnings (\$37,554) and Minority Interests (\$7,446)

**NEW SOUTH WALES BASKETBALL ASSOCIATION LIMITED
& CONTROLLED ENTITY**
ACN 003 359 680

**NOTES TO THE FINANCIAL STATEMENTS
FOR THE YEAR ENDED 31 DECEMBER 2012**

	2012 \$	2011 \$
14 PROPERTY, PLANT AND EQUIPMENT		
(a) Book Value		
Office Equipment – at Cost	98,671	92,296
Less: Accumulated Depreciation	<u>(70,573)</u>	<u>(60,456)</u>
	<u>28,098</u>	<u>31,840</u>
Office Furniture and Fittings – at Cost	70,633	70,633
Less: Accumulated Depreciation	<u>(36,451)</u>	<u>(24,676)</u>
	<u>34,182</u>	<u>45,957</u>
Basketball Equipment – at Cost	3,641	3,641
Less: Accumulated Depreciation	<u>(3,641)</u>	<u>(3,641)</u>
	<u>–</u>	<u>–</u>
Computer Equipment – at Cost	255,274	239,816
Less: Accumulated Depreciation	<u>(211,497)</u>	<u>(191,253)</u>
	<u>43,777</u>	<u>48,563</u>
Web Site Development – at Cost	21,438	21,438
Less: Accumulated Amortisation	<u>(21,349)</u>	<u>(21,231)</u>
	<u>89</u>	<u>207</u>
Database Design – at Cost	96,719	96,719
Less: Accumulated Amortisation	<u>(90,545)</u>	<u>(84,152)</u>
	<u>6,174</u>	<u>12,567</u>
Land & Buildings – at Cost	2,005,962	2,005,962
Less: Accumulated Depreciation	<u>(53,487)</u>	<u>(26,743)</u>
	<u>1,952,475</u>	<u>1,979,219</u>
Total Property, Plant and Equipment	<u>2,064,795</u>	<u>2,118,353</u>

**NEW SOUTH WALES BASKETBALL ASSOCIATION LIMITED
& CONTROLLED ENTITY**
ACN 003 359 680

**NOTES TO THE FINANCIAL STATEMENTS
FOR THE YEAR ENDED 31 DECEMBER 2012**

14 PROPERTY, PLANT AND EQUIPMENT (Continued)

(b) Movements in Carrying Amounts

	Land & Buildings \$	Office Equipment & Fittings \$	Computer Equipment & Software \$	Total \$
Balance at 1 January 2011	2,005,962	82,939	63,823	2,152,724
Additions	–	24,030	29,608	53,638
Write Offs/Disposals	–	(2,674)	–	(2,674)
Depreciation/Amortisation	<u>(26,743)</u>	<u>(26,498)</u>	<u>(32,094)</u>	<u>(85,335)</u>
Balance at 31 December 2011	<u>1,979,219</u>	<u>77,797</u>	<u>61,337</u>	<u>2,118,353</u>
Balance at 1 January 2012	1,979,219	77,797	61,337	2,118,353
Additions	–	6,375	15,458	21,833
Write Offs/Disposals	–	–	–	–
Depreciation/Amortisation	<u>(26,744)</u>	<u>(21,892)</u>	<u>(26,755)</u>	<u>(75,391)</u>
Balance at 31 December 2012	<u>1,952,475</u>	<u>62,280</u>	<u>50,040</u>	<u>2,064,795</u>

15 INTANGIBLE ASSETS

GOODWILL

Cost – Horizons Sporting Events Pty Ltd	76,137	76,137
Accumulated impaired losses	<u>–</u>	<u>–</u>
Net carrying amount	<u>76,137</u>	<u>76,137</u>

FORMATION COSTS

Cost	1,100	1,100
Accumulated impaired losses	<u>–</u>	<u>–</u>
Net carrying amount	<u>1,100</u>	<u>1,100</u>
Total Intangibles	<u>77,237</u>	<u>77,237</u>

**NEW SOUTH WALES BASKETBALL ASSOCIATION LIMITED
& CONTROLLED ENTITY**
ACN 003 359 680

**NOTES TO THE FINANCIAL STATEMENTS
FOR THE YEAR ENDED 31 DECEMBER 2012**

	2012 \$	2011 \$
16 TRADE AND OTHER PAYABLES		
CURRENT		
Tour Deposits Received in Advance	499,900	259,800
Grants & Fees Received in Advance	288,617	215,436
Trade Payables & Accrued Expenses	626,211	552,502
GST Liability	27,137	30,007
Bond Monies Held	23,250	24,370
	<u>1,465,115</u>	<u>1,082,115</u>
17 BORROWINGS		
CURRENT		
Insurance Premium Funding Secured	137,526	162,951
Westpac Building Loans Secured	65,434	45,731
	<u>202,960</u>	<u>208,682</u>
NON-CURRENT		
Westpac Building Loans Secured	954,663	1,176,640
Vendor Finance Loan Secured	–	50,000
	<u>954,663</u>	<u>1,226,640</u>
(a) Total current and non-current secured liabilities		
Westpac Premium Insurance Funding	137,526	162,951
Westpac Building Loans	1,020,097	1,222,371
Total Westpac Loan Facilities	1,157,623	1,385,322
Vendor Finance Loan	–	50,000
Total Secured Borrowings	<u>1,157,623</u>	<u>1,435,322</u>
(b) Westpac loan facilities are secured by:		
(i) Registered mortgages over the properties at Unit 27 and 28, 11-21 Underwood Road, Homebush.		
(ii) A registered fixed and floating charge over all the assets of the company.		
(c) The Westpac Building loans are a principal and interest facility with a term of 3 years. The facility will be either renegotiated for a further term or subject to full repayment in October 2013.		

**NEW SOUTH WALES BASKETBALL ASSOCIATION LIMITED
& CONTROLLED ENTITY**
ACN 003 359 680

**NOTES TO THE FINANCIAL STATEMENTS
FOR THE YEAR ENDED 31 DECEMBER 2012**

	2012 \$	2011 \$
18 PROVISIONS		
CURRENT		
Provision for Annual Leave	180,257	176,671
Provision for Long Service Leave	138,539	124,472
	<u>318,796</u>	<u>301,143</u>
NON-CURRENT		
Provision for Long Service Leave	<u>45,042</u>	<u>32,828</u>

19 COMPANY DETAILS

Registered Office & Principal Place of Business

Units 27-28
11-21 Underwood Road
Homebush NSW 2140

20 REMUNERATION OF DIRECTORS

No income was received, or due and receivable from the company, by any directors of the parent company.

21 RELATED PARTY TRANSACTIONS

No director has received or became entitled to receive, during the year, any benefit because of a contract made by the parent company other than the following:

A company controlled by Mr John Davidson supplies uniforms and basketball equipment to the Association. The transactions are on normal commercial terms and conditions. Total amounts, subsequent to Mr Davidson being appointed a director, are as follows:

– Purchases from Coast 2 Coast (GST Inclusive)	<u>157,220</u>	<u>170,703</u>
– Commissions received from Coast 2 Coast (GST Inclusive)	<u>39,000</u>	<u>52,956</u>

**NEW SOUTH WALES BASKETBALL ASSOCIATION LIMITED
& CONTROLLED ENTITY**
ACN 003 359 680

**NOTES TO THE FINANCIAL STATEMENTS
FOR THE YEAR ENDED 31 DECEMBER 2012**

	2012 \$	2011 \$
22 LEASING COMMITMENTS		
Operating lease payment commitments		
Non-cancellable operating leases contracted for but not capitalised in the financial statements.		
Payable		
Not later than one year	94,185	90,050
Later than one year but not later than five years.		
	<u>256,201</u>	<u>212,511</u>
	<u>350,386</u>	<u>302,561</u>

23 CONTINGENT LIABILITIES

The company has a contingent liability to refund part of any grants received should it not meet all conditions under which such are provided (refer Note 26).

24 FINANCIAL RISK MANAGEMENT

The group's financial instruments consist mainly of deposits with banks, accounts receivable, accounts payable and borrowings in respect of the purchase of property.

The totals for each category of financial instruments are as follows:

	Note	2012 \$	2011 \$
Financial Assets			
Cash and cash equivalents	6	1,097,968	1,319,182
Trade and receivables	7	<u>960,963</u>	<u>585,729</u>
Total Financial Assets		<u>2,058,931</u>	<u>1,904,911</u>
Financial Liabilities			
Accounts payable	16	1,465,115	1,082,115
Borrowings	17	<u>1,157,623</u>	<u>1,435,322</u>
Total Financial Liabilities		<u>2,622,738</u>	<u>2,517,437</u>

**NEW SOUTH WALES BASKETBALL ASSOCIATION LIMITED
& CONTROLLED ENTITY**
ACN 003 359 680

**NOTES TO THE FINANCIAL STATEMENTS
FOR THE YEAR ENDED 31 DECEMBER 2012**

	2012 \$	2011 \$
25 CASH FLOW INFORMATION		
(a) Reconciliation of Cash		
For the purposes of the statement of cash flows, cash includes cash and deposits with banks and financial institutions, net of bank overdrafts. Cash at the end of the financial year as shown in the statement of cash flows is reconciled to the related items in the balance sheet as follows:		
Cash at Hand	775	775
Cash at Bank	1,097,193	1,318,407
	<u>1,097,968</u>	<u>1,319,182</u>
(b) Reconciliation of Net Cash provided by Operating Activities to Operating Surplus		
Operating Profit/(Loss)	163,400	128,230
<u>Non Cash Flows in Operating Surplus:</u>		
Bad Debts Written Off	33,577	34,727
Loss on Assets Written Off	–	2,674
Depreciation & Amortisation	75,391	85,335
Charges to Provisions for Impairment	942	1,935
Charges to Provisions for Leave Entitlements	29,867	37,246
Share of Net Profit of Associates after dividends	(2,243)	5,970
Cost Base of additional 10% shares acquired from Horizons Sporting Events Pty Ltd	–	(10)
<u>Changes in Assets & Liabilities, net of the effects of purchase of subsidiary</u>		
Decrease (Increase) in Trade & Other Receivables	(402,816)	(257,756)
Decrease (Increase) in Current Inventories	(55,156)	(3,181)
Decrease (Increase) in Other Assets	(107,358)	(70,347)
Decrease (Increase) in Deferred Tax Asset	5,062	(4,337)
Increase (Decrease) in Trade & Other Payables	69,719	32,590
Increase (Decrease) in Grants & Fees in Advance	313,281	139,716
Increase(Decrease) in Income Tax Payable	5,209	(24,546)
Net Cash Provided by Operating Activities	<u>128,875</u>	<u>108,246</u>

**NEW SOUTH WALES BASKETBALL ASSOCIATION LIMITED
& CONTROLLED ENTITY**
ACN 003 359 680

**NOTES TO THE FINANCIAL STATEMENTS
FOR THE YEAR ENDED 31 DECEMBER 2012**

26 GRANT AND SUBSIDY INCOME

The company is dependent on the following grants and subsidies received to fund particular programs and services. Grants and subsidies received in respect of future periods are not taken to income in the current year (they are included in Income in Advance under Current Liabilities in the Statement of Financial Position).

		2012	2011
		\$	\$
NSW DEPARTMENT OF TOURISM AND SPORT & RECREATION			
- Sports Development Program	(a)	55,000	82,500
- Disability Sport Assistance Program	(b)	-	(9,500)
- NSW Country (Western) Coaching Grant 2011	(c)	-	3,000
- Country Travel Scheme	(d)	12,000	12,000
- Country Coach and Player Development & Participation Program	(e)	3,000	-
- Indigenous Sport Program 2006-2009	(f)	(12,500)	-
AUSTRALIAN SPORTS COMMISSION/ BASKETBALL AUSTRALIA LTD			
- Sports Development	(g)	119,000	80,000
- Community Participation & Growth	(h)	90,000	-
		<u>266,500</u>	<u>168,000</u>

- (a) Renewed Term – 1/7/2010 to 30/6/2012, may be terminated by 3 months notice by either party.
Funding for developing the sport of basketball specifically including strategic planning and child protection requirements.
- (b) Reversal of prior year accruals.
- (c) Renewed Term – reviewed annually.
To increase the skills of the coaches in Western Associations.
- (d) Renewal Term – reviewed annually.
To assist families in the country travelling great distances to participate in basketball sport.
- (e) Renewal Term – review annually.
- (f) Renewal Term – terminated by NSW DTSR on June 2008.
Accruals for 2008/2009 not recoverable.
- (g) Intensive Training Programs – reviewed annually.
- (h) Community Participation & Growth Initiative – 01/07/2011 - 30/6/2014.

**NEW SOUTH WALES BASKETBALL ASSOCIATION LIMITED
& CONTROLLED ENTITY**
ACN 003 359 680

**NOTES TO THE FINANCIAL STATEMENTS
FOR THE YEAR ENDED 31 DECEMBER 2012**

27 EVENTS SUBSEQUENT TO REPORTING DATE

There are no matters or circumstances that have arisen since the end of the financial year that have significantly affected the operations of the company, the results of those operations or the state of affairs of the company in future years.

28 PARENT ENTITY FINANCIAL INFORMATION

Summary financial information

The individual financial statements for the parent entity show the following aggregate amounts.

	2012	2011
	\$	\$
Statement of Financial Position		
Current assets	1,596,539	1,486,348
Total assets	3,784,288	3,726,468
Current liabilities	1,234,645	1,074,228
Total liabilities	2,234,350	2,333,696
Retained earnings	<u>1,549,938</u>	<u>1,392,772</u>
Total members' funds	<u>1,549,938</u>	<u>1,392,772</u>
Profit for the year	<u>157,166</u>	<u>107,835</u>
Total comprehensive income	<u>157,166</u>	<u>107,835</u>

**NEW SOUTH WALES BASKETBALL ASSOCIATION LIMITED
& CONTROLLED ENTITY
ACN 003 359 680**

INDEPENDENT AUDIT REPORT

**TO THE MEMBERS OF
NEW SOUTH WALES BASKETBALL ASSOCIATION LIMITED**

Report on the Financial Report

I have audited the accompanying financial report of New South Wales Basketball Association Limited and its controlled entity which comprises the statement of financial position as at 31 December, 2012 and the statement of comprehensive income, statement of changes in equity and statement of cash flows for the year ended on that date, a summary of significant accounting policies and other explanatory notes and the directors' declaration.

Directors' Responsibility for the Financial Report

The directors of the company are responsible for the preparation and fair presentation of the financial report in accordance with Australian Accounting Standards - Reduced Disclosure Requirements and the Corporations Act 2001. This responsibility includes establishing and maintaining internal controls relevant to the preparation and fair presentation of the financial report that is free from material misstatement, whether due to fraud or error; selecting and applying appropriate accounting policies; and making accounting estimates that are reasonable in the circumstances.

Auditors' Responsibility

My responsibility is to express an opinion on the financial report based on my audit. I conducted my audit in accordance with Australian Auditing Standards. These Auditing Standards require that I comply with relevant ethical requirements relating to audit engagements and plan and perform the audit to obtain reasonable assurance whether the financial report is free from material misstatement.

An audit involves performing procedures to obtain audit evidence about the amounts and disclosures in the financial report. The procedures selected depend on the auditor's judgment, including the assessment of the risks of material misstatement of the financial report, whether due to fraud or error. In making those risk assessments, the auditor considers internal control relevant to the entity's preparation and fair presentation of the financial report in order to design audit procedures that are appropriate in the circumstances, but not for the purpose of expressing an opinion on the effectiveness of the entity's internal control. An audit also includes evaluating the appropriateness of accounting policies used and the reasonableness of accounting estimates made by the directors, as well as evaluating the overall presentation of the financial report.

I believe that the audit evidence I have obtained is sufficient and appropriate to provide a basis for my audit opinion.

Independence

In conducting my audit, I have complied with the independence requirements of the Corporations Act 2001. I confirm that the independence declaration required by the Corporations Act 2001, provided to the directors of NSW Basketball Association Limited on 17 April 2013, would be in the same terms if provided to the directors as at the date of this audit report.

**NEW SOUTH WALES BASKETBALL ASSOCIATION LIMITED
& CONTROLLED ENTITY**
ACN 003 359 680

INDEPENDENT AUDIT REPORT

**TO THE MEMBERS OF
NEW SOUTH WALES BASKETBALL ASSOCIATION LIMITED**

Auditors' Opinion

In my opinion, the financial report of New South Wales Basketball Association Limited and its controlled entity is in accordance with the Corporations Act 2001, including:

- i) giving a true and fair view of the consolidated entity's financial position as at 31 December, 2012 and of its performance for the year ended on that date; and
- ii) complying with Australian Accounting Standards - Reduced Disclosure Requirements and the Corporations Regulations 2001.

PERRY HARRISON
Chartered Accountants



PAUL R HARRISON
Principal

Level 5, 12 Butler Road
HURSTVILLE NSW 2220

Dated this 22nd day of April, 2013

OUR SPONSORS/SUPPORTERS



Communities
Sport & Recreation



alfasi hire



MCDONALD MEDIA GROUP



PSC HORSELL



Westpac

